

C.S. No. 2935
ROBERT J. BURCH
 SEC. 1, T. 11 S., R. 4 W., W.M., BENTON CO., ORE.
 Scale: 1" = 100'
 Feb. 23, 1957
ORRIS A. CARNEGIE
 REG. ORE. LAND SURVEYOR

REGISTERED
OREGON
 LAND SURVEYOR

Orris A. Carnegie

MAY 9, 1947
ORRIS A. CARNEGIE
 213

(Survey based on C.S. 1910)

Angle Cor. in N. line of
 D.L.C. 39, T. 11 S., R. 4 W.
 J. QUINN THORNTON D.L.C. 37
 S. 85° 48' E. 27.261 ch. per c.s. 1910
 (Deed S 86° E 27.17 ch.)
 A. M. RAINWATER D.L.C. 39

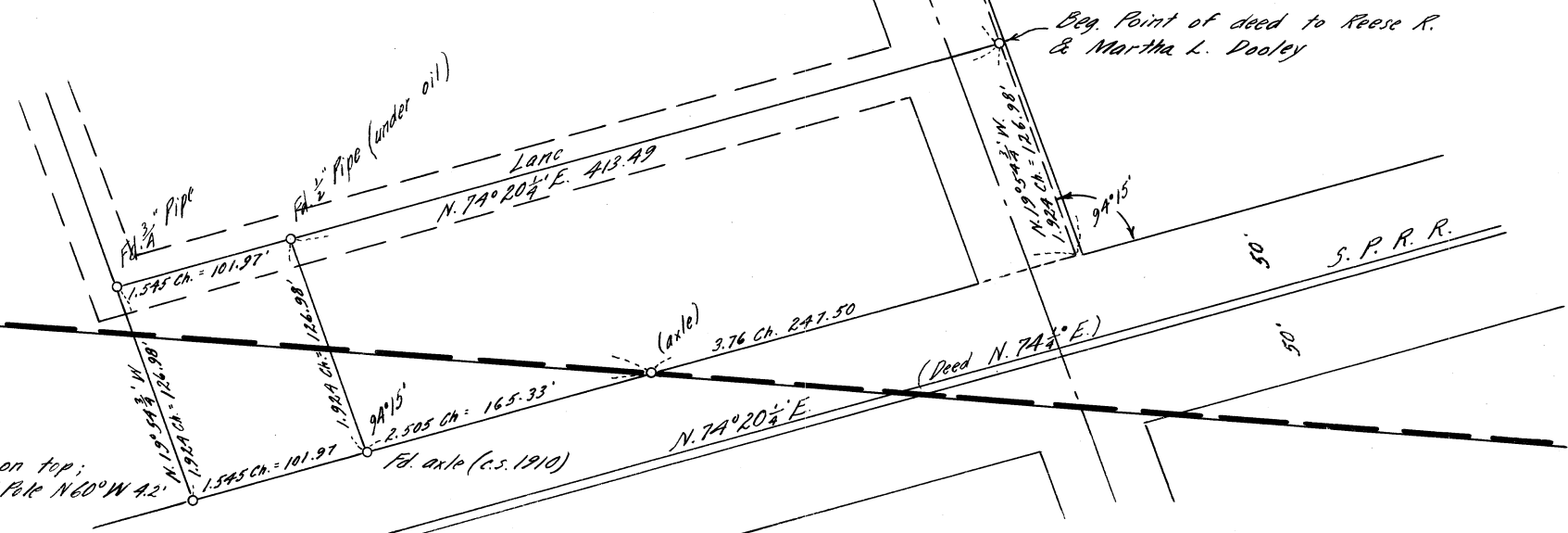

Fd. axle with gear on top;
 Anchor Bar for P. Pole N 60° W 4.2'