

Patrick Egan  
D.L.C. 49

Wayman St. Clair  
D.L.C. 47

William Matzger  
D.L.C. 50

C.S. No. 2944  
Survey for Carl Bennett  
In William Matzger Cl. 50  
T. 12 S., R. 6 W., W. M.  
Benton County, Oregon

1" = 10 chs.  
3-23-57

REGISTERED  
OREGON  
LAND SURVEYOR  
*Richard W. Fail*  
NOV. 4, 1955  
RICHARD W. FAIL  
357

C.S. No. 284 N. NE Metzger C.I. 50 12-6

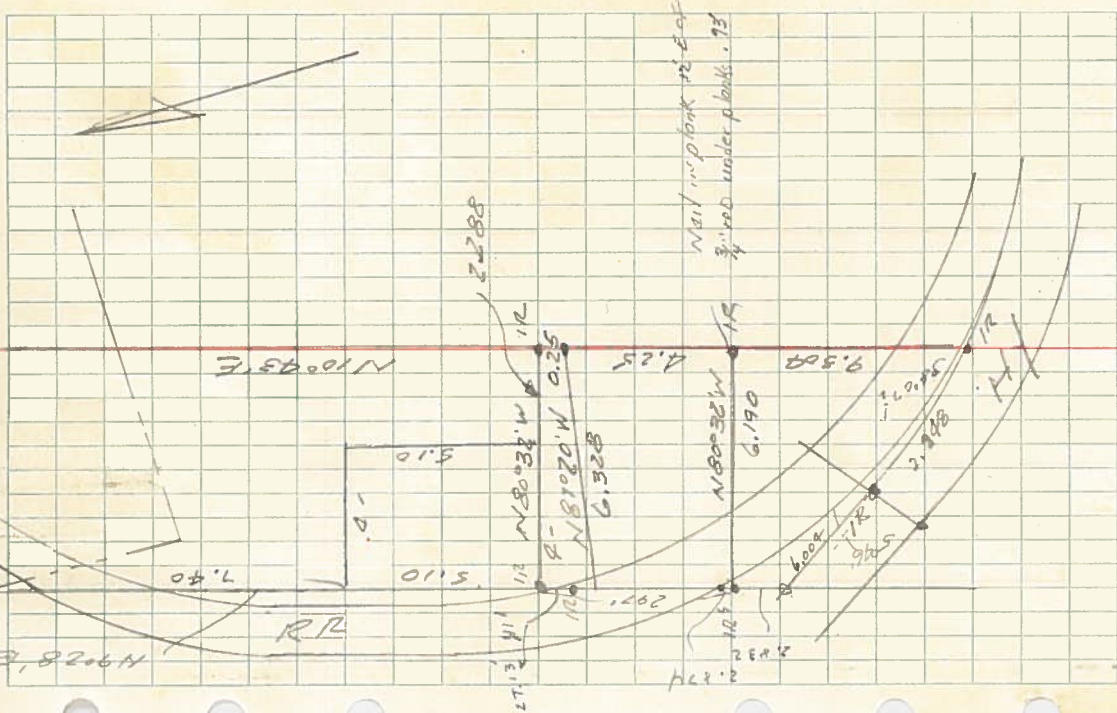

C.S. No. 2944

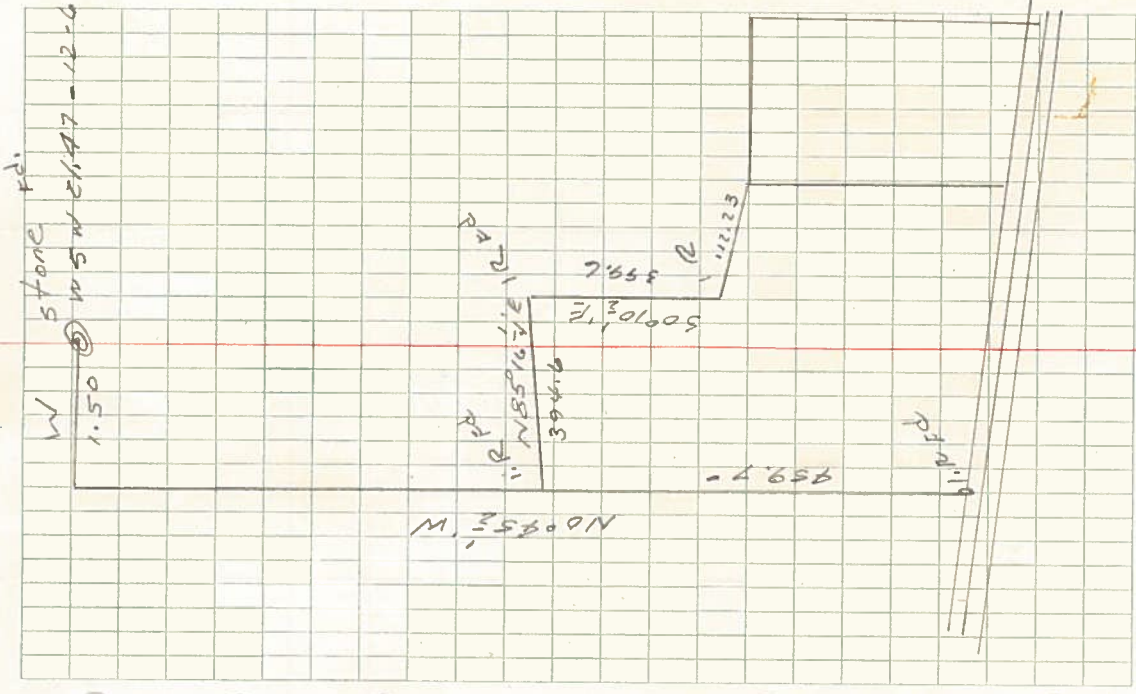

C.S. No. 2944

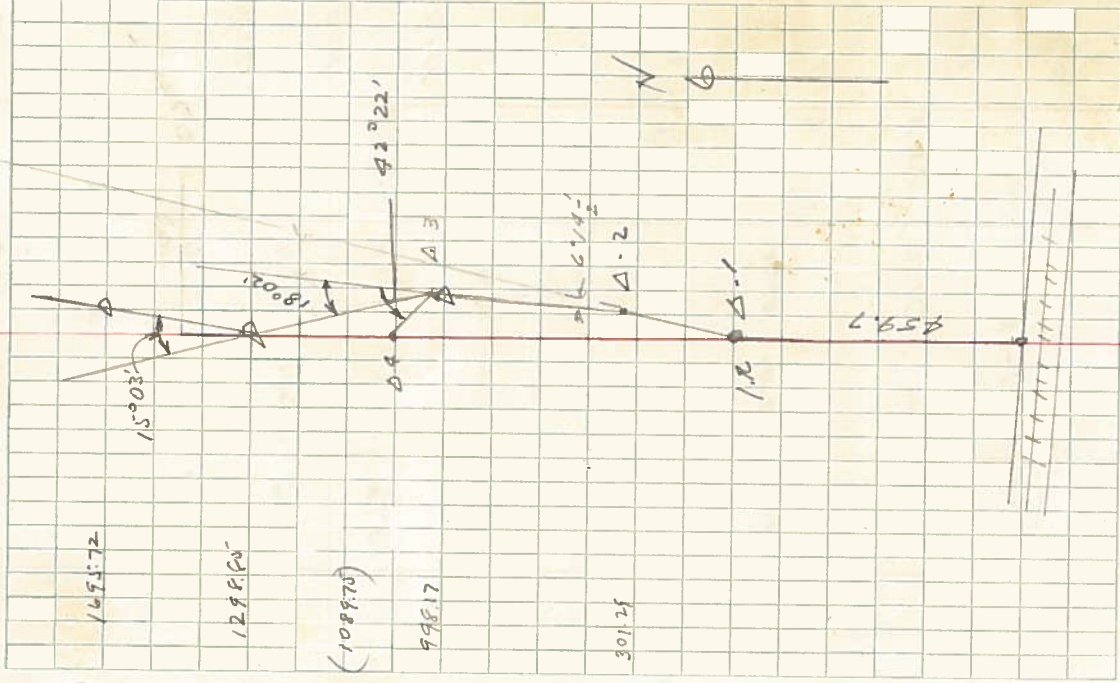

C.S. No 2944

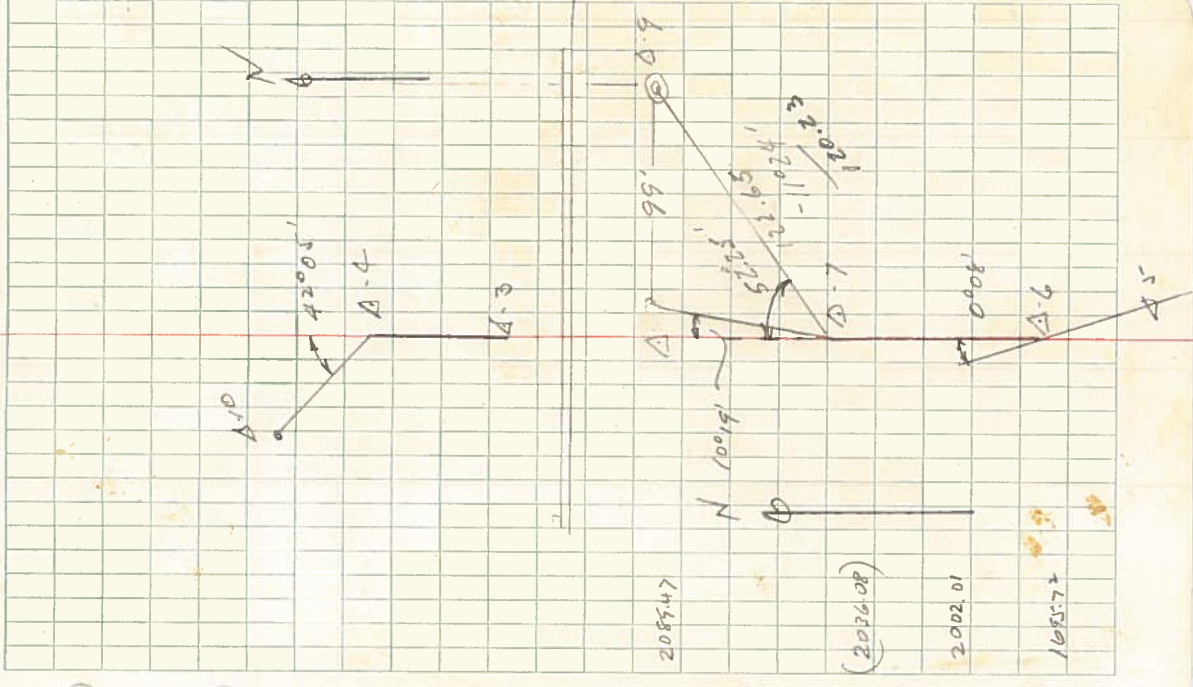

T.P.	Hor L	Slope Dist	Vert L	Corr Dist
A.9	L 2023	100.35	+3.90'	100.18
A.8	R 1923	199.63	+1.8°	187.55
A.7	L 7526	91.76	-22.50'	84.57
A.6	L 8050	93.60	-7.10'	96.87
A.5	L 4225	224.55	+4.30'	223.86
A.4				
A.3				
A.2				
A.1				
A.9	L 47-12-1			41244.99
A.8		122.65	-11.24	120.23
A.7	R 1019	34.26	-	34.26
A.6	R 008	323.98	-2°	323.28
A.5				41276.27
A.4				
A.3				
A.2				
A.1				
A.9				4328.91
A.8				4337.35
A.7				
A.6				
A.5				
A.4				
A.3				
A.2				
A.1				

C.S. No 2944

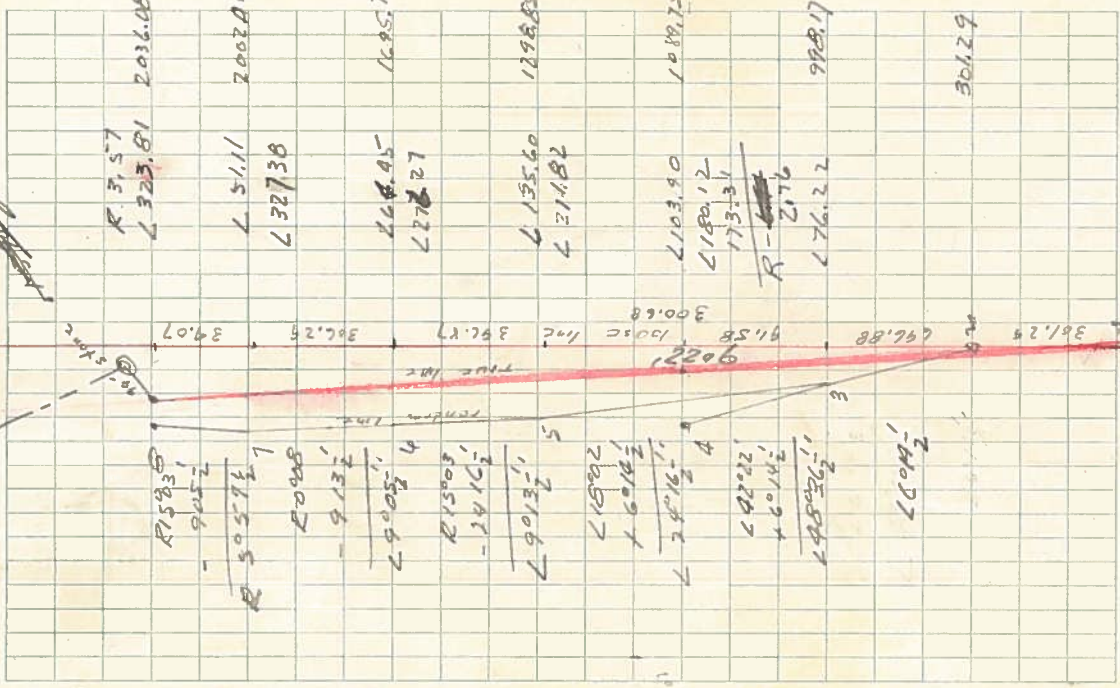

T.P.	Hbr.	Slope Dist	Vert. L	Corr Dist
$\Delta 6$		213	-	402.07
$\Delta 5$	$R 15^{\circ} 03'$	900.00	$+1^{\circ}$	399.94
$\Delta 3$	$L 18^{\circ} 02'$	332.08	$+6^{\circ} 40'$	329.84
$\Delta 4$		139.54	$+7^{\circ}$	138.50
$\Delta 3$	$L 42^{\circ} 22'$	89.53	$+7^{\circ} 30'$	70.104
		218.56	$+11^{\circ} 54'$	88.76
		400.00	$+15^{\circ}$	213.80
$\Delta 2$	$L 16^{\circ} 14'$	305.70	$-9^{\circ} 45'$	328.48
$\Delta 1$				301.29
				301.29

C. S. 2944

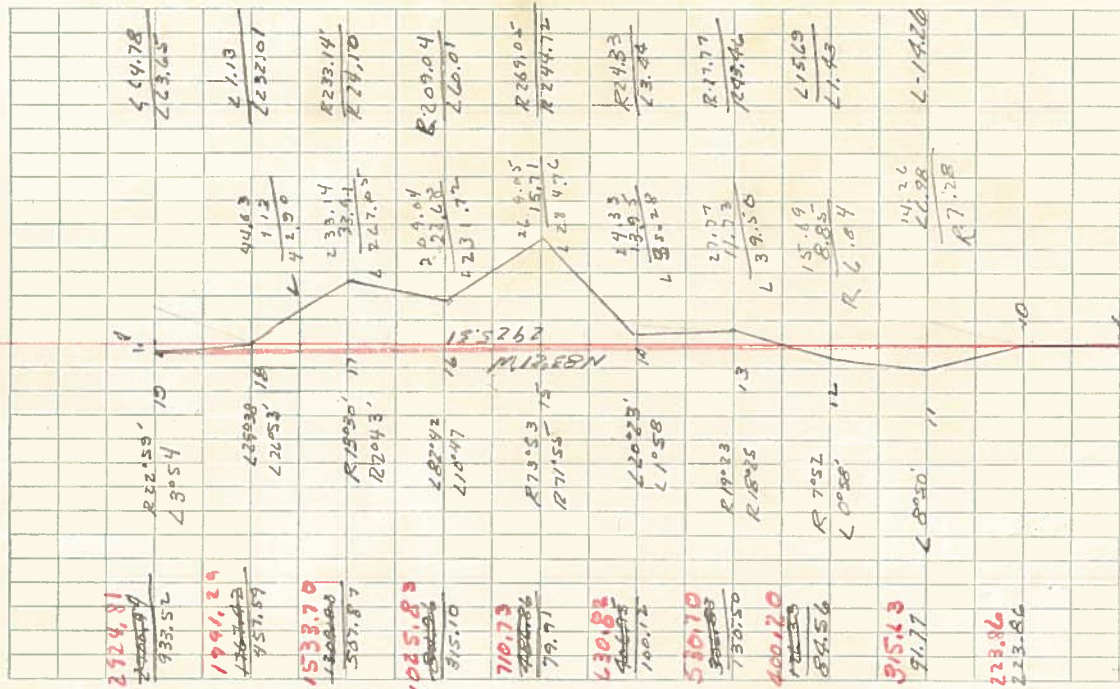

A-18	R 22° 59'	400.00	-9°	395.08	—	935.69
A-19	R 22° 59'	400.00	-6° 30'	397.36	—	72.65
A-18	R 22° 59'	400.00	-9°	395.08	71	71
A-17	L 29° 28'	200.00	-4°	195.13	—	578.13
A-16	L 82° 42'	320.76	+20'	—	—	—
A-15	R 73° 53'	257.94	+30'	257.43	—	—
A-14	R 13° 30'	400.00	-5° 30'	397.16	—	—