

C. S. No. 2958  
Survey as ordered by  
C. L. Anderson  
Sec. 14, T. 11 S, R. 5 W, Will, Mer.  
Benton Co., Oregon

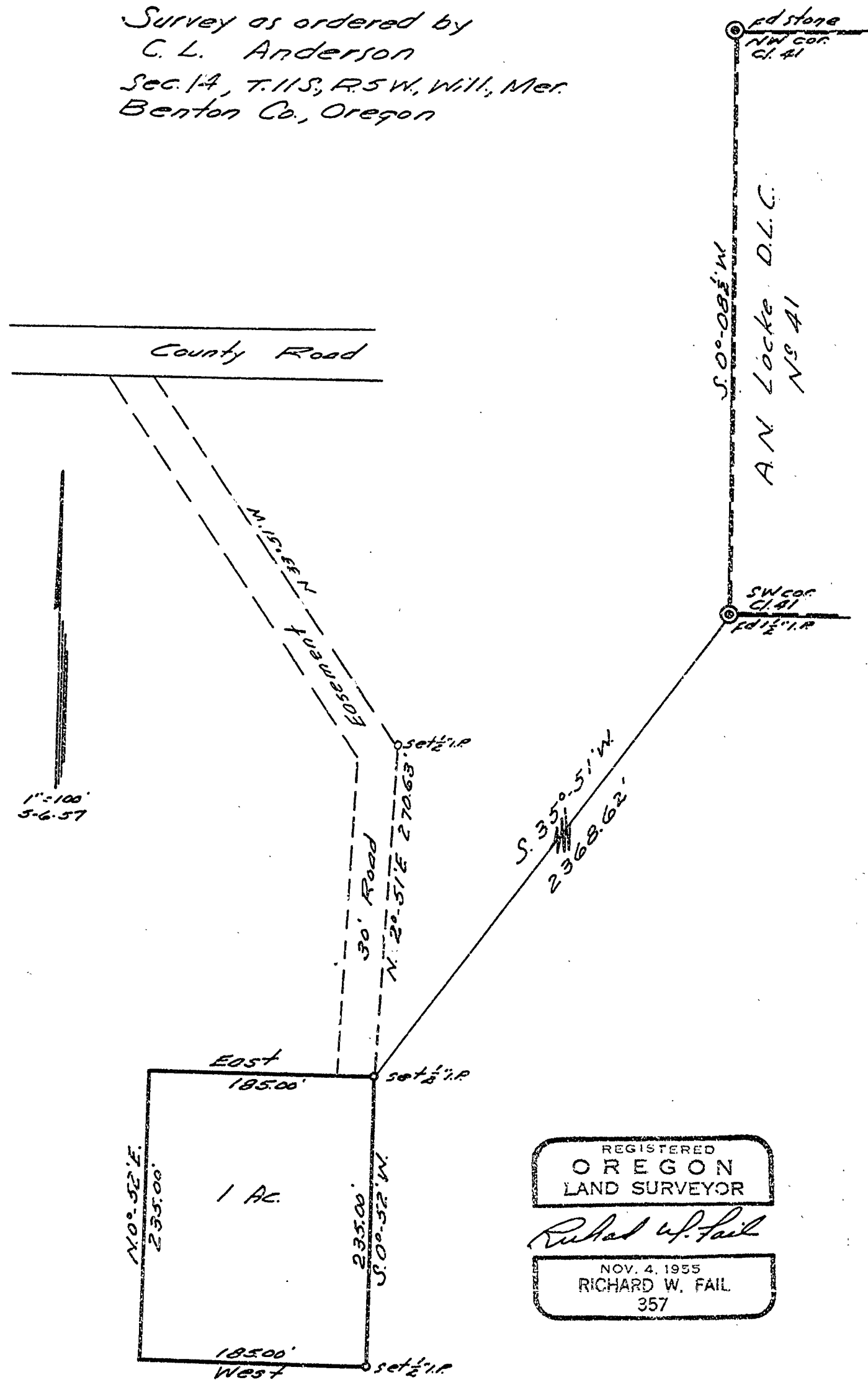

REGISTERED  
OREGON  
LAND SURVEYOR

*Richard W. Fail*

NOV. 4, 1955  
RICHARD W. FAIL  
357

A - NW cor. Cl. 41

fd Stone NW cor. Cl. 41

DEF	BER.	DIST	Slope	Corr. Dist.
		376.80	-	<del>376.80</del>
		400.00	-30'	399.98
		400.00	+30'	✓
		400.00	+11°30'	399.86
		400.00	+12°	399.76
		393.2	+14°	392.24
				2368.62
		235.00	+4°	234.43
		0.57	-	0.57

A-1 SW cor. Cl. 41

R35°49'

A-2

L34°55'

A-3

