

C.S. No. 3013  
**NED H. & JANET L. NORTHEY**  
 LOT 4, LAKESIDE ACRES, BENTON CO., ORE.  
 T. 10 & 11 S., R. 3 W., W.M.

Scale: 1" = 30'

Jan. 2 & 7, 1958

ORRIS A. CARNEGIE.  
 REG. LAND SURVEYOR

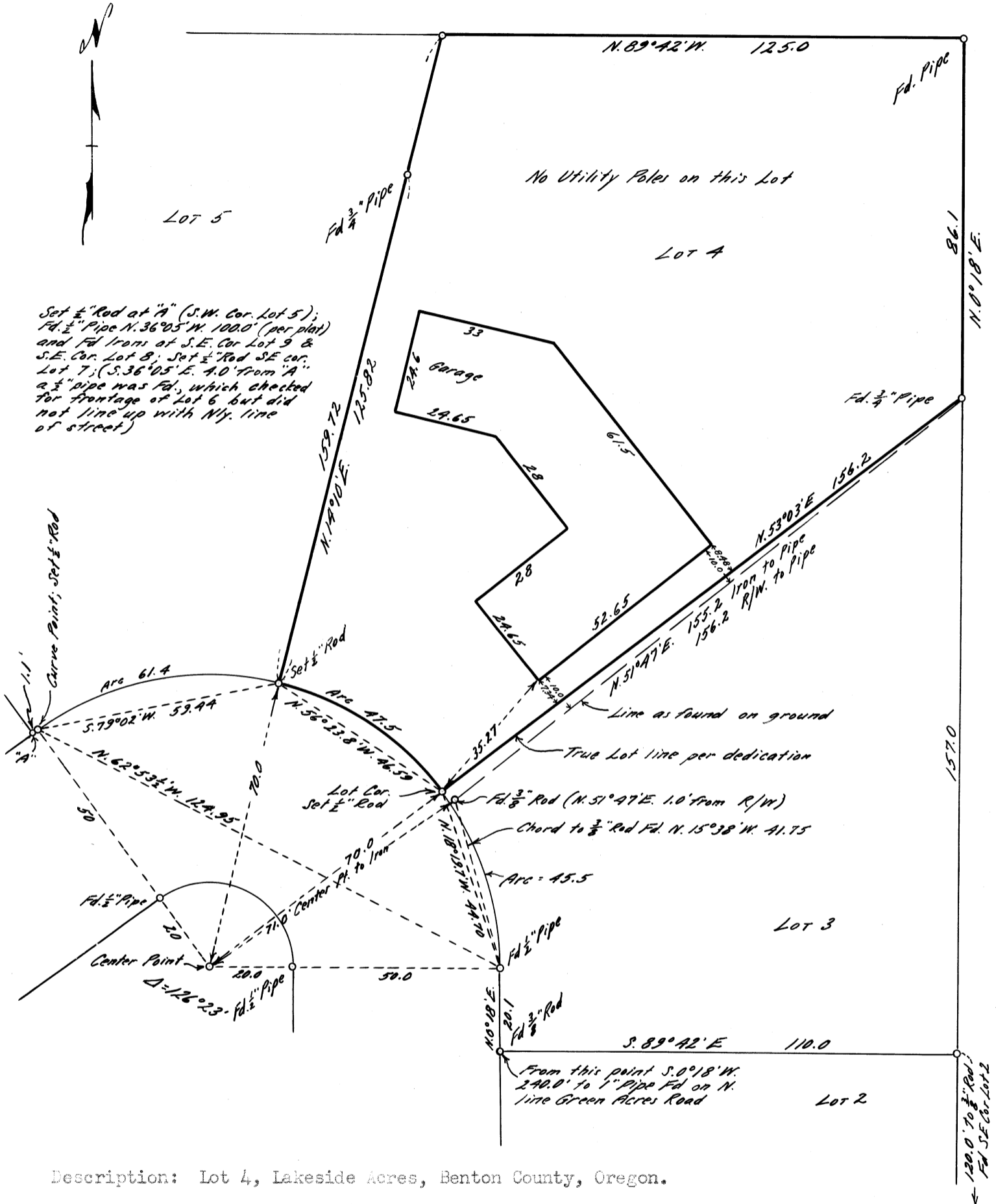

Set 1/2" Rod at "A" (S.W. Cor. Lot 5);  
 Fd. 1/2" Pipe N. 36° 05' W. 100.0' (per plat)  
 and Fd. Irons at S.E. Cor. Lot 9 &  
 S.E. Cor. Lot 8; Set 1/2" Rod S.E. cor.  
 Lot 7; (S. 36° 05' E. 4.0' from "A"  
 a 1/2" pipe was Fd., which checked  
 for frontage of Lot 6 but did  
 not line up with Nly. line  
 of street)

Curve Point; Set 1/2" Rod

Arc 61.4

S. 79° 02' W. 59.94

N. 62° 53' W. 124.95

50

Fd. 1/2" Pipe

Center Point

20.0

Δ = 126° 23'

Fd. 1/2" Pipe

20.0

50.0

70.0

70.0

70.0

70.0

70.0

70.0

70.0

70.0

70.0

Description: Lot 4, Lakeside Acres, Benton County, Oregon.

Certificate: I hereby certify that I have surveyed the herein described property and that I find the improvements set thereon to be on the premises in question and that they do not overlap on the property adjacent thereto, except as shown on map.



Orris A. Carnegie

