

C.S. No. 3020
Q. GREENOUGH
Part of Bk. 19
Wells & McElroy
Corvallis Oregon

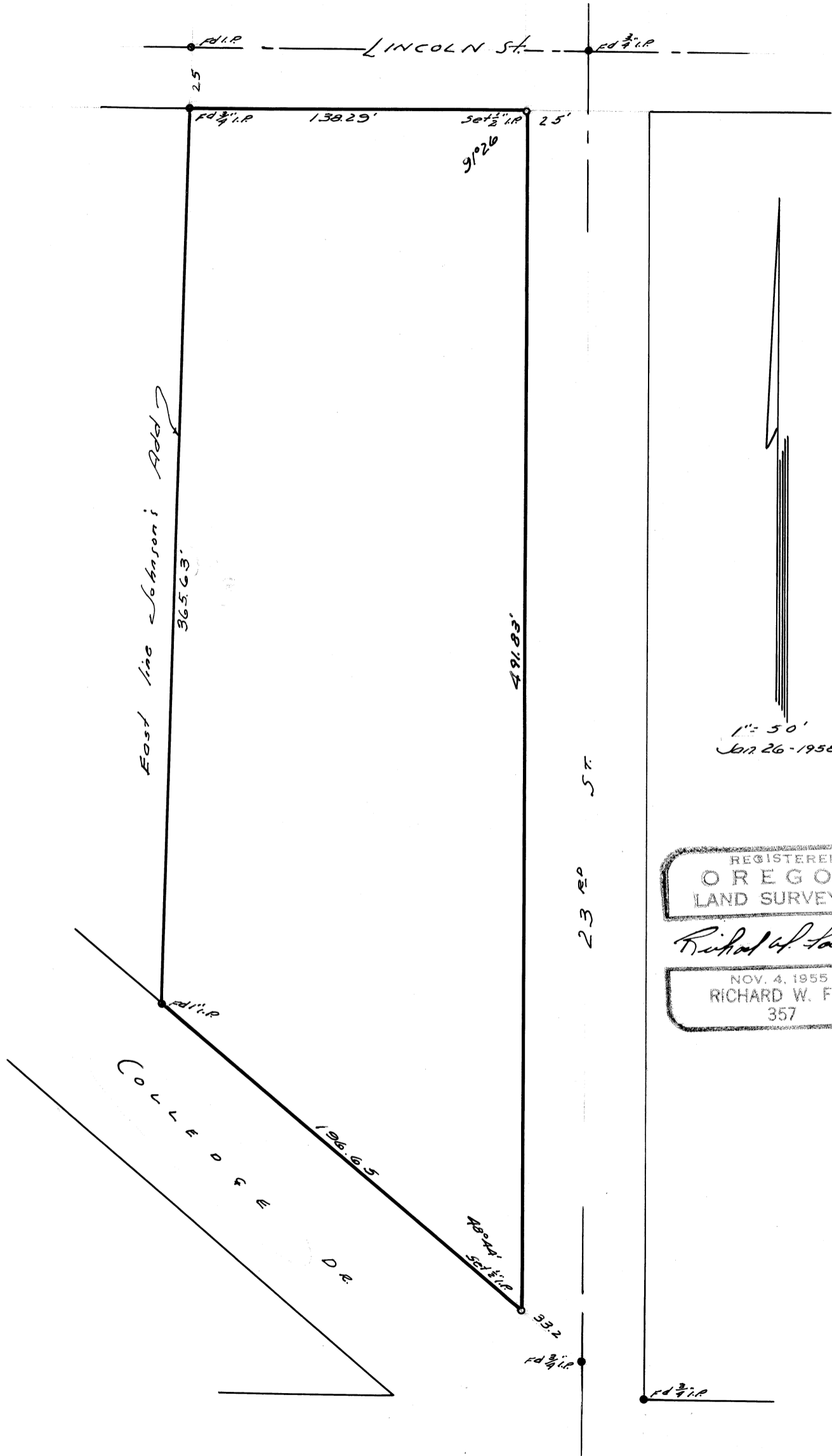

1" = 50'
Jan 26 - 1958

REGISTERED
OREGON
LAND SURVEYOR

Richard W. Fail

NOV. 4, 1955
RICHARD W. FAIL
357

COLLEGE
D.R.