

C.S. 3178

**MRS. HAYES**  
SECTION 36, T.10S. R.4W.  
BENTON COUNTY, OREGON

Surveyed 1-10-53 Scale 1"=100'

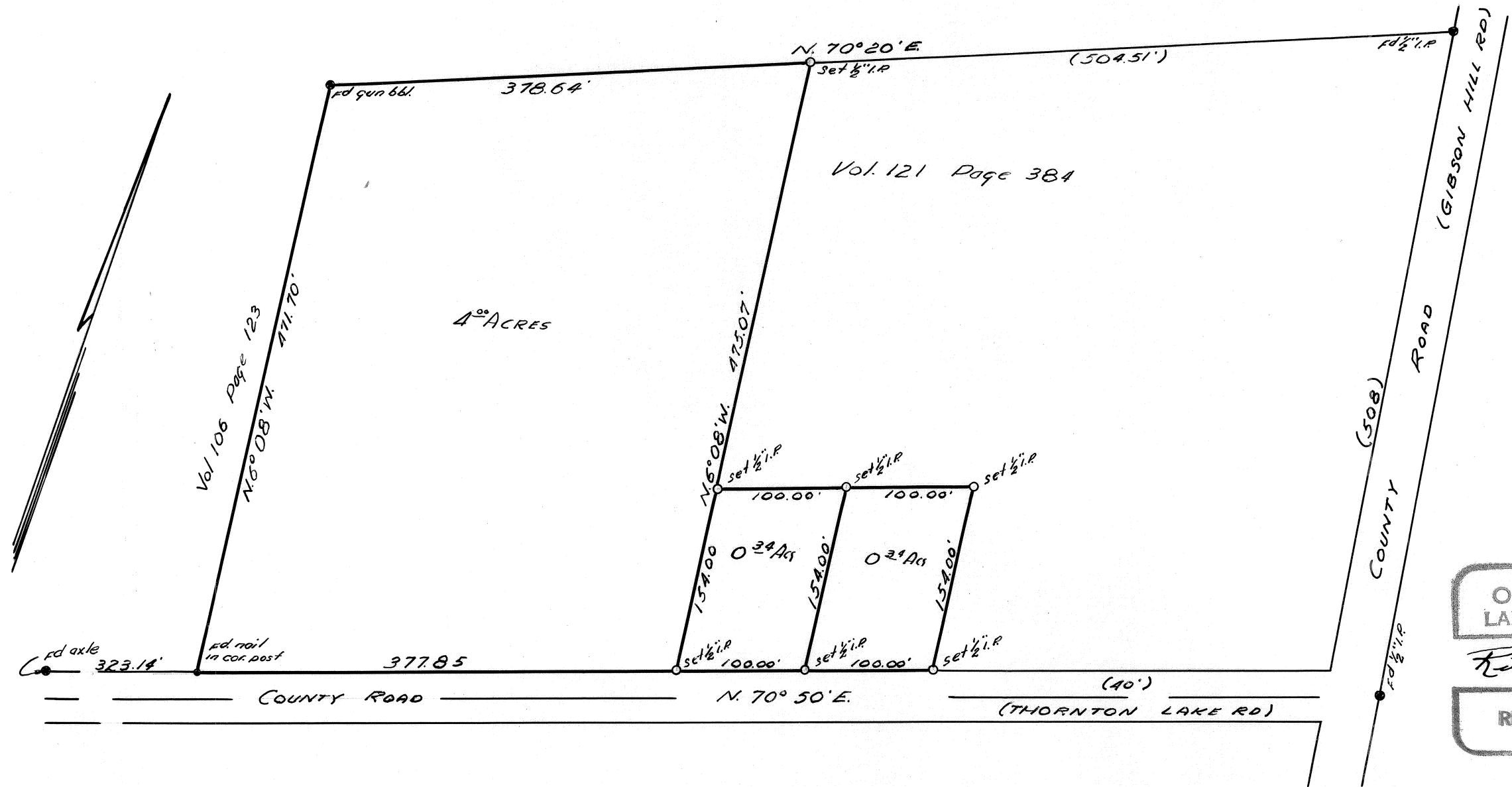

REGISTERED  
**OREGON**  
 LAND SURVEYOR

*Richard W. Fail*

NOV. 4, 1955  
**RICHARD W. FAIL**  
 357