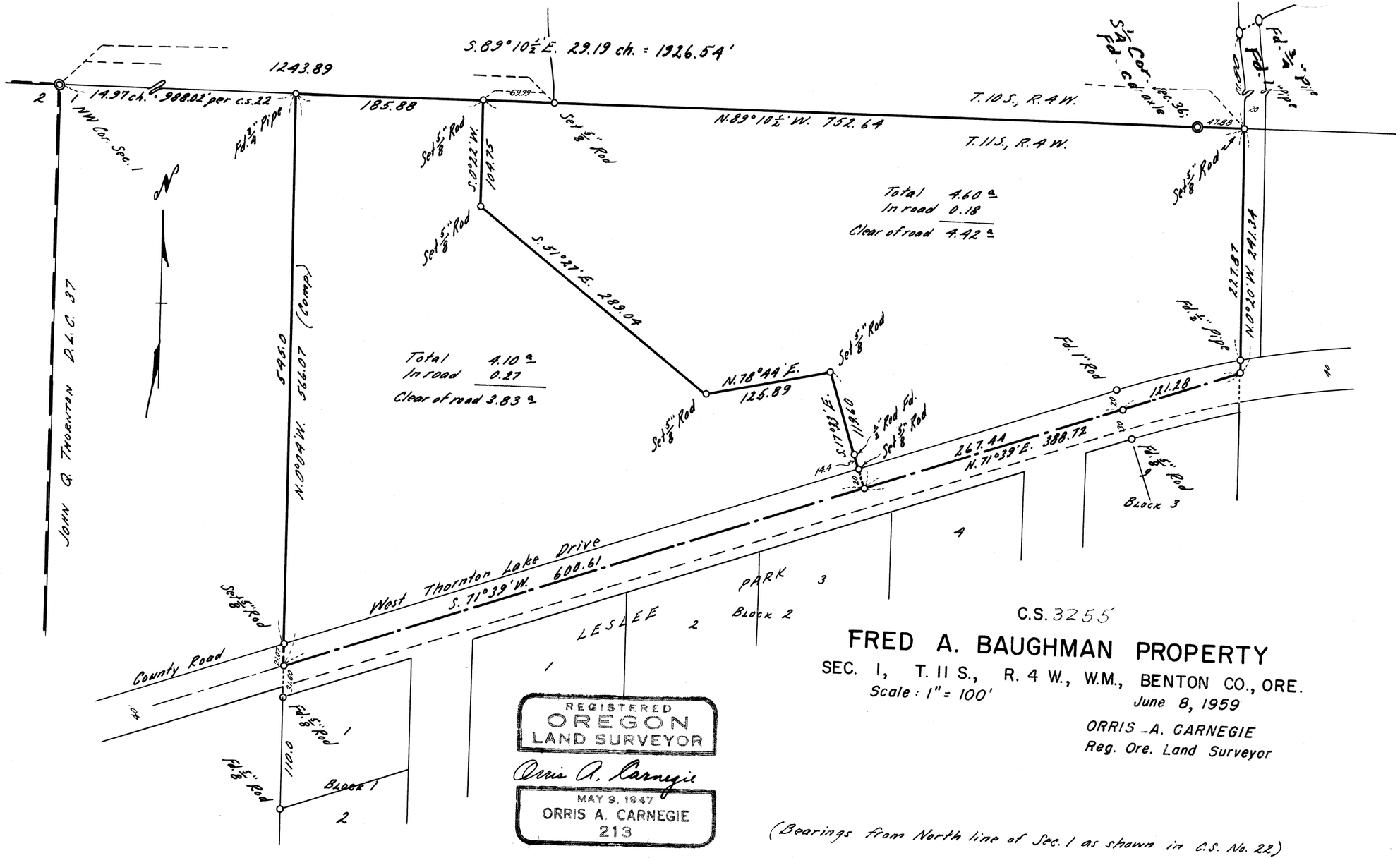

C.S. 3255

FRED A. BAUGHMAN PROPERTY

SEC. 1, T. 11 S., R. 4 W., W.M., BENTON CO., ORE.

Scale: 1" = 100'

June 8, 1959

ORRIS A. CARNEGIE
Reg. Ore. Land Surveyor

(Bearings from North line of Sec. 1 as shown in C.S. No. 22)

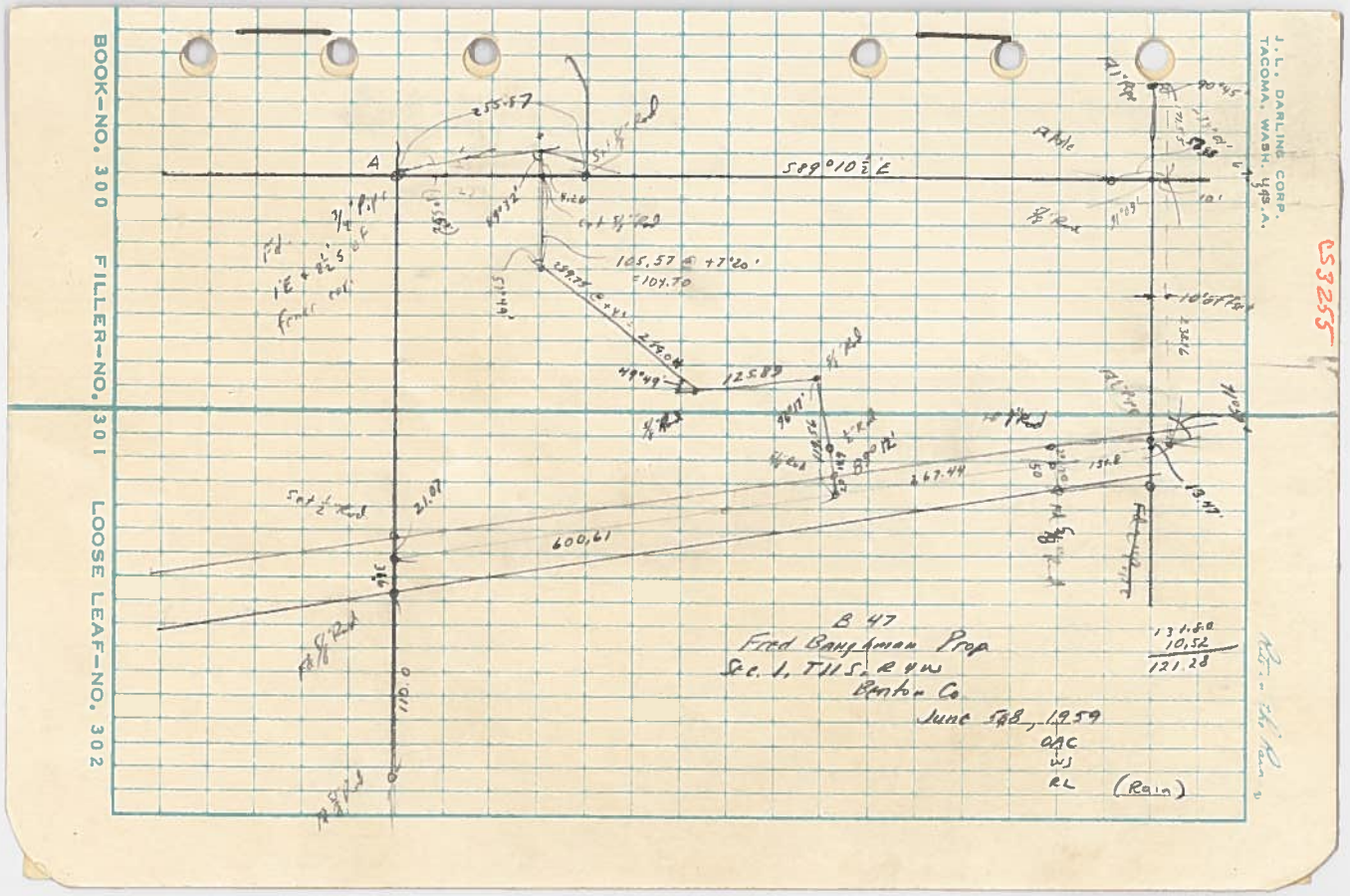

BOOK—NO. 300 FILLER—NO. 301 LOOSE LEAF—NO. 302

J. L. DARLING CORP.
TACOMA, WASH. U.S.A.

53255