

CS 3261

SURVEY IN PROPERTY OF:  
GARTH R. & DELLORA M. KOECKE, 149-578  
ARNOLD FULLER D.L.C. #38  
SECT. 2, T11S., R5W., W.M.

SURVEYED: JUNE 10, 11, 1959

Scale: 1" = 200 ft.

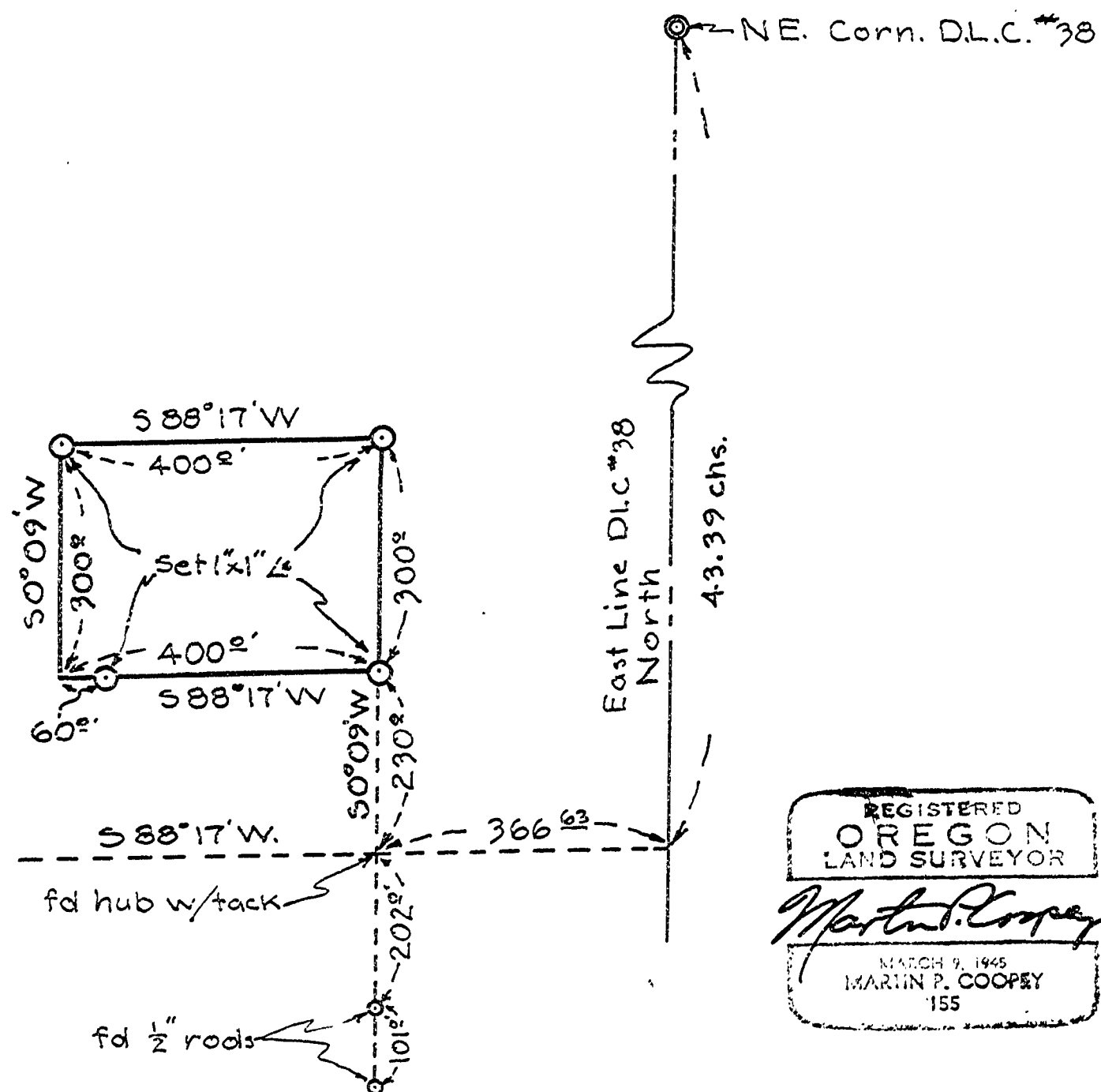

REGISTERED  
OREGON  
LAND SURVEYOR

*Martin P. Cooney*

MARCH 9, 1945  
MARTIN P. COONEY  
155