

CS 3334

MRS. Z. E. MERRILL

SEC. 31, T. 10 S., R. 3 W., W.M., BENTON CO., ORE.

Scale: 1" = 200'

Jan. 23, 1960

ORRIS A. CARNEGIE
REG. LAND SURVEYOR

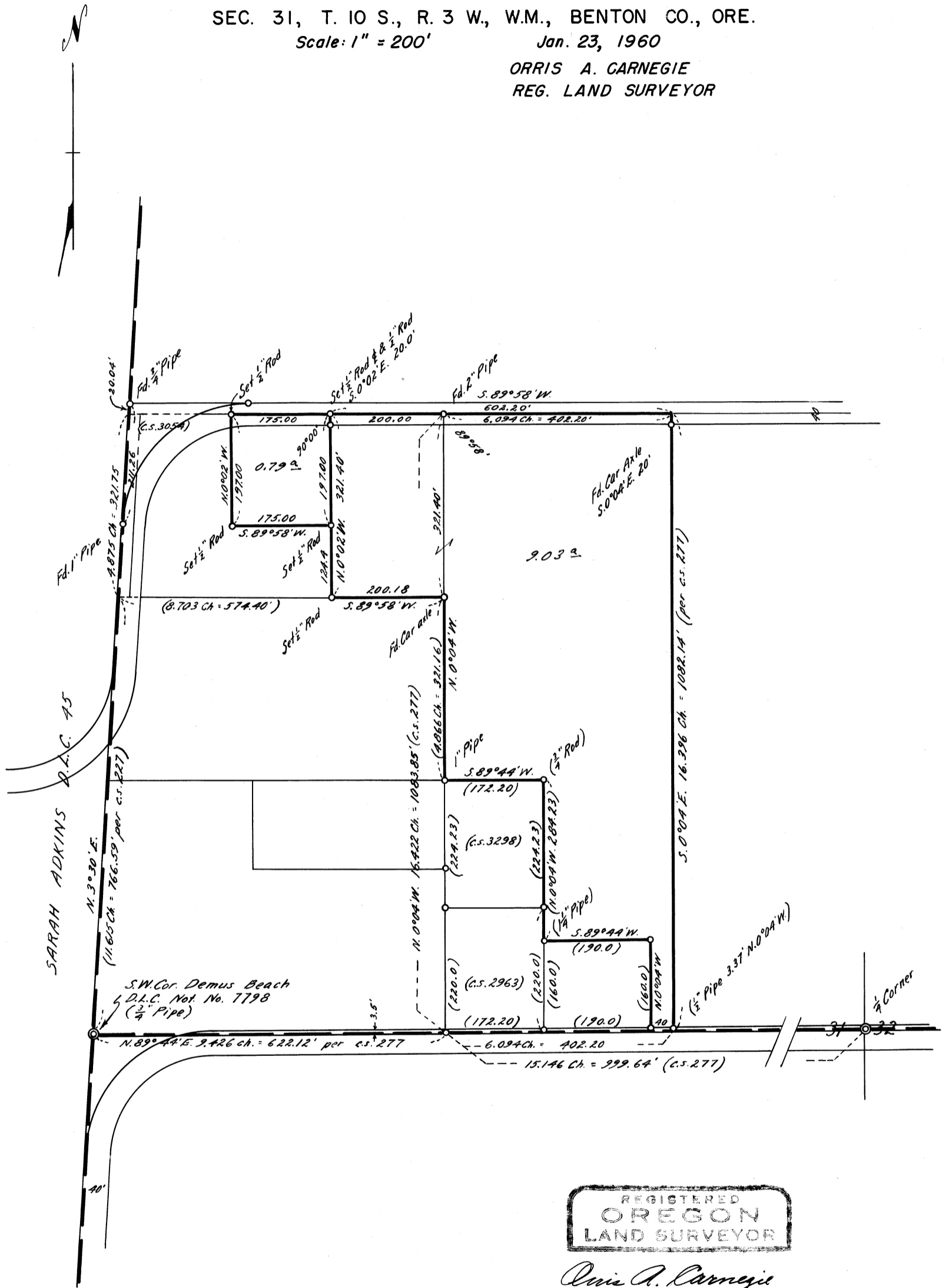

REGISTERED
OREGON
 LAND SURVEYOR

Orris A. Carnegie

MAY 9, 1947
 ORRIS A. CARNEGIE
 213

