

MAURICE H. & MARY E. FARMER

Sec. 31, T. 10 S., R. 3 W., W. M.,  
Benton County, Oregon

Scale: 1" = 40'

May 11, 1960

**Benton Co. Surveyors Office**  
C. S. FILE NO. 3368-A  
FILING DATE 7-18-66  
FILE SIZE 8 1/4 X 14

ORRIS A. CARNEGIE  
Reg. Oregon Land Surveyor

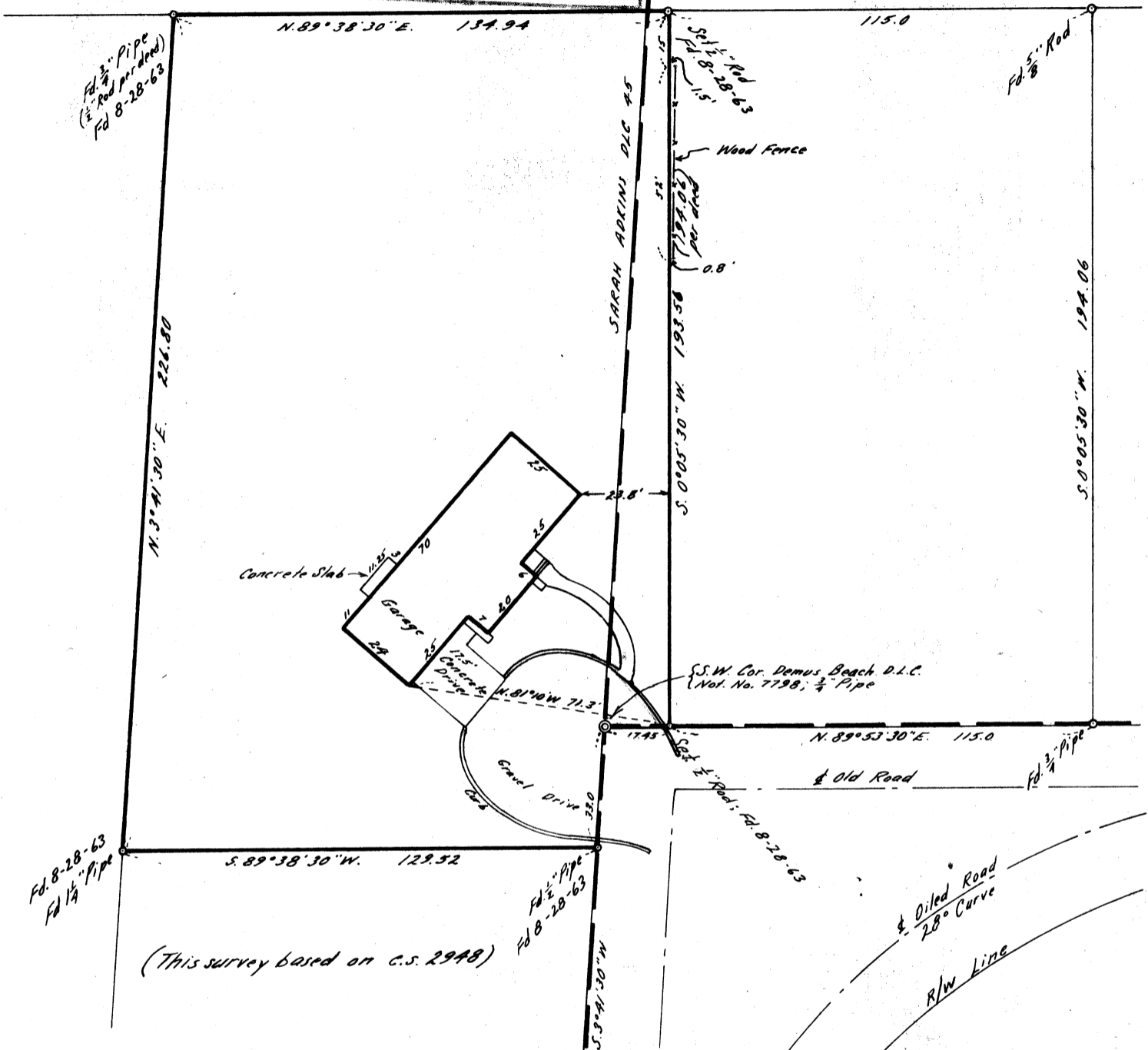

Address: Route 4, Box 593 B, Albany, Oregon.

**Description:** Beginning at a point in the South boundary line of the D.L.C. of Demas Beach being Not. No. 7798, a distance of 17.45 feet easterly from the Southwest corner of said Demas Beach D.L.C. in T. 10 S., R. 3 W. of the will Mer. in Benton County, Oregon, running thence Westerly to the said Southwest corner of said Beach Claim, thence Southerly along the Eastern line of the D.L.C. of Sarah Adkins in said Township and Range 33 feet to a 1/2" pipe, thence S. 89° 38' 30" W. 129.52 feet to a 1 1/4" pipe, thence North parallel with the East line of said Adkins Claim 226.80 feet to a 1/2" rod, thence N. 89° 38' 30" E. to a point N. 5' 30" E. from the place of beginning, thence S. 5' 30" W. 194.06 feet to the place of beginning, all in Benton County, Oregon

**Certificate:** I hereby certify that the herein described property was surveyed under my immediate supervision and that the improvements set thereon were found to be on the premises in question and do not overlap or encroach on the property adjacent thereto, except as shown on map.

I certify that this survey was field checked on August 28, 1963 and revisions noted hereon. *Orris A. Carnegie*

REGISTERED  
**OREGON**  
LAND SURVEYOR

*Orris A. Carnegie*

MAY 11 1960  
ORRIS A. CARNEGIE  
217