

C.S. 3389
 Marvin Wines
 Joseph C. Avery D.L.C. 41
 T.12S., R.5W., W.B.M.
 Benton County, Ore.

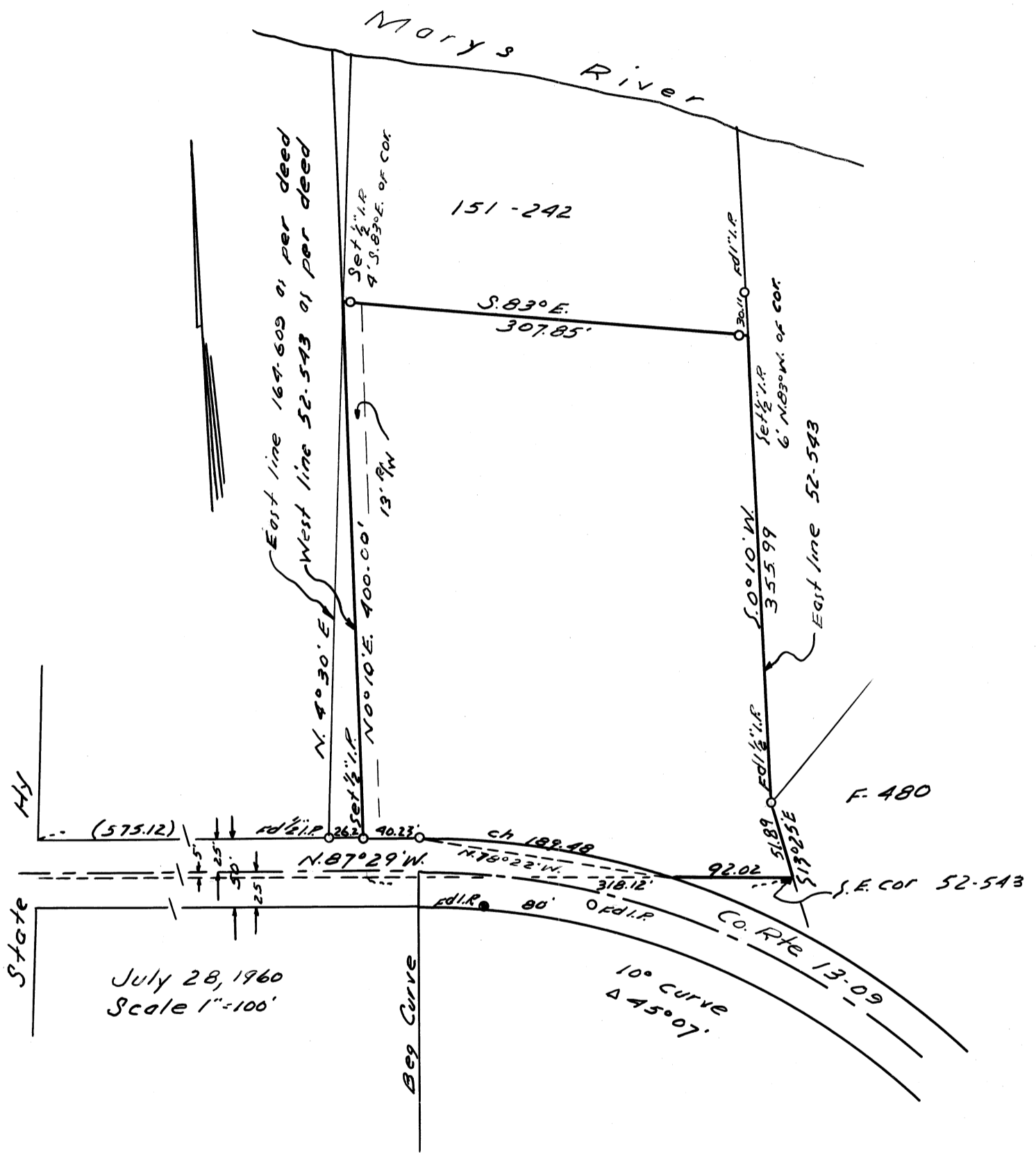

July 28, 1960
 Scale 1" = 100'

REGISTERED
 OREGON
 LAND SURVEYOR

Richard W. Fail

NOV. 4, 1955
 RICHARD W. FAIL
 357