

C.S. 3406

SURVEY FOR J ALFRED COX
LOTS 1,2,4, & 5 BLOCK 4 JOHNSONS ADDITION
SUPPLEMENTAL PLAT OF WELLS AND McELROYS ADDITION
BENTON COUNTY, OREGON .

SCALE: 1" = 30'

JULY 29, 1960

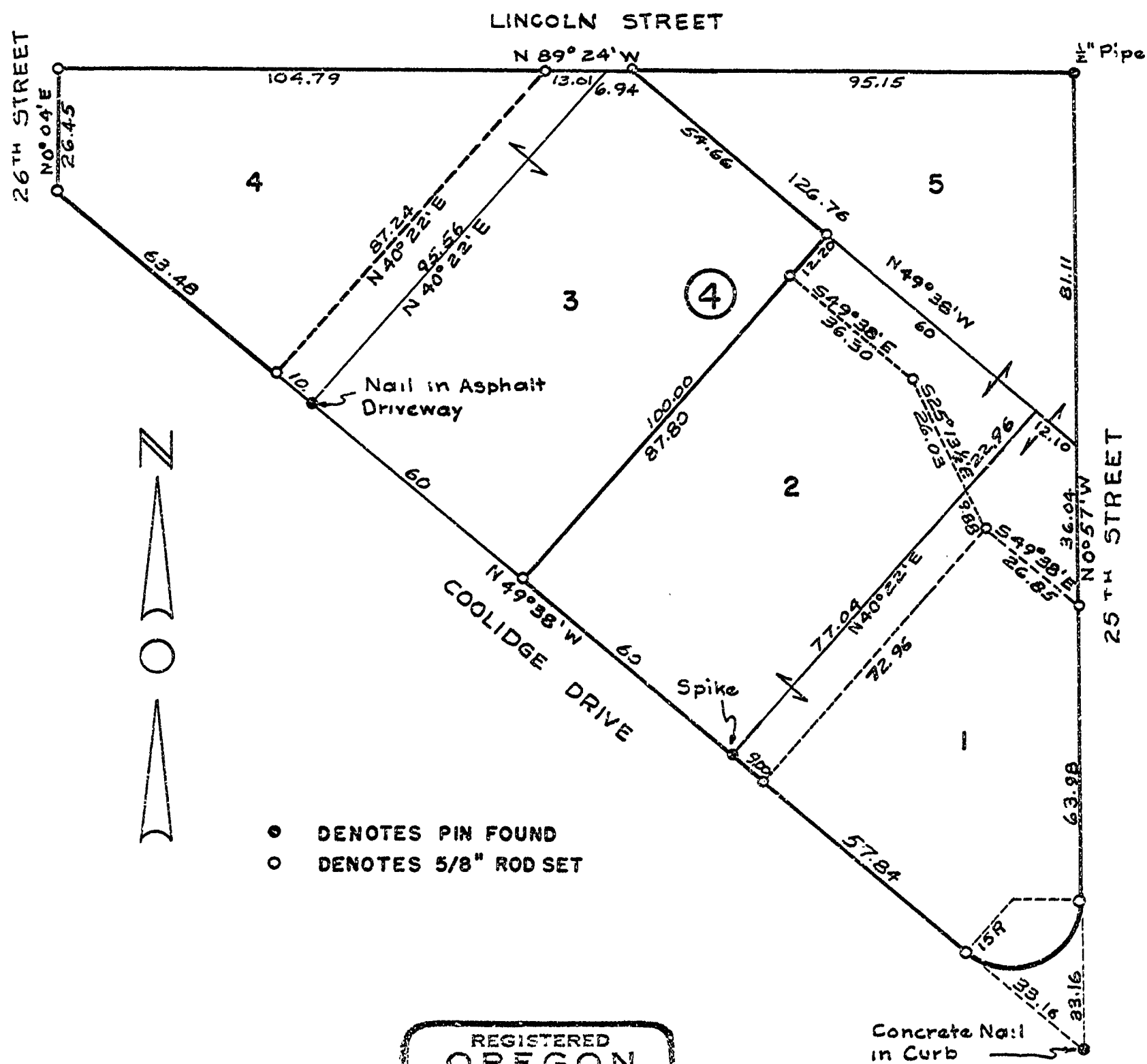

REGISTERED
OREGON
LAND SURVEYOR

Fred I. Lemke

MAY 2, 1958
FRED I. LEMKE
443