

C. S. 3409

SURVEY FOR THE PACIFIC TELEPHONE AND TELEGRAPH COMPANY

IN HEMAN LEWIS D.L.C. NO. 47 T11S, R5W,
WILLAMETTE MERIDIAN, BENTON COUNTY, OREGON
SCALE: 1"=100' JULY 6, 1960

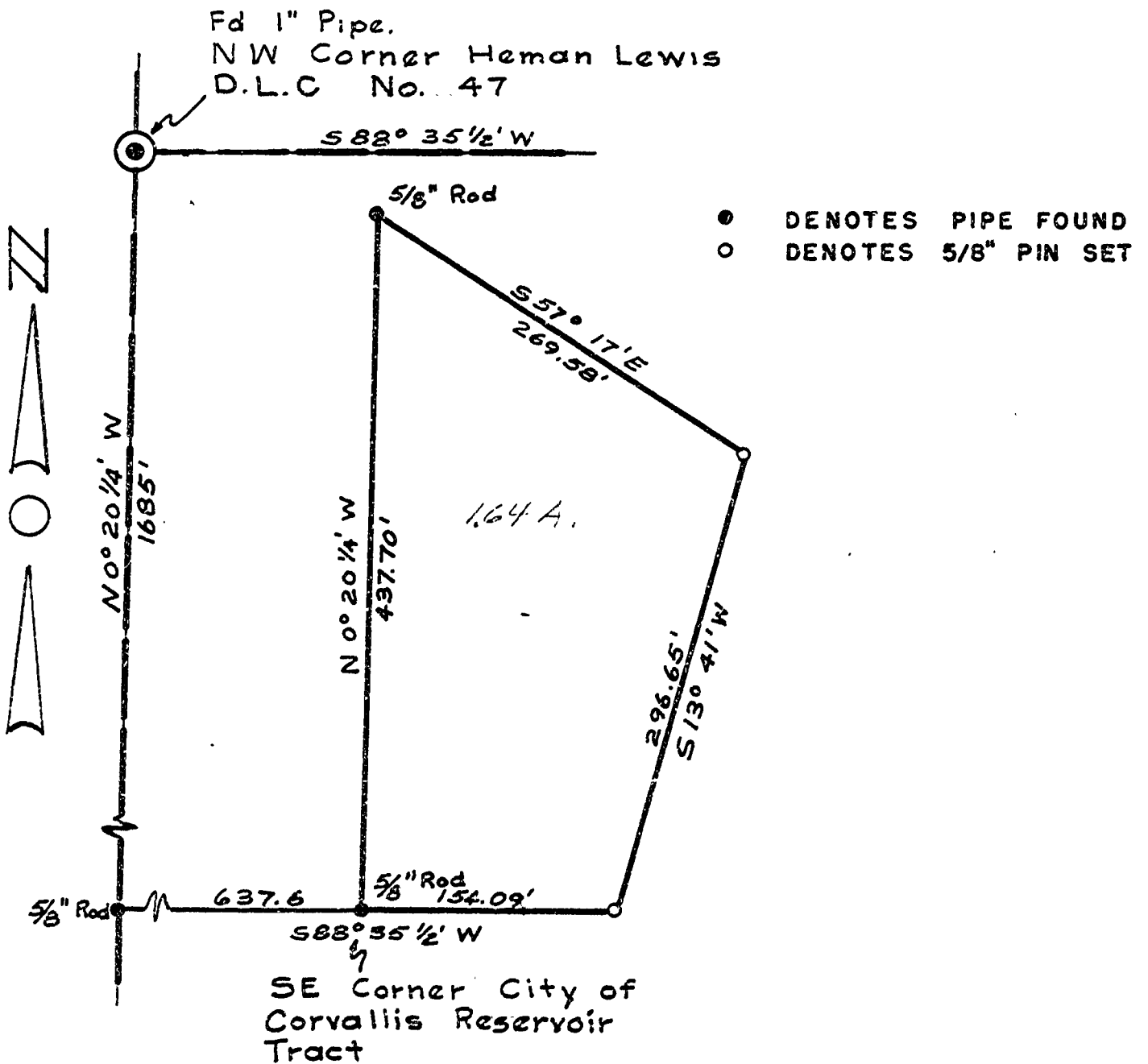

REGISTERED
OREGON
LAND SURVEYOR

Fred I. Lemke

MAY 2, 1958
FRED I. LEMKE
443