

C.S. 3436
SURVEY FOR C. L. SKILLINGS
 IN SECTION 19, T11S, R5W,
 WILLAMETTE MERIDIAN,
 BENTON COUNTY, OREGON
 SCALE: 1" = 50' AUGUST 16, 1960.

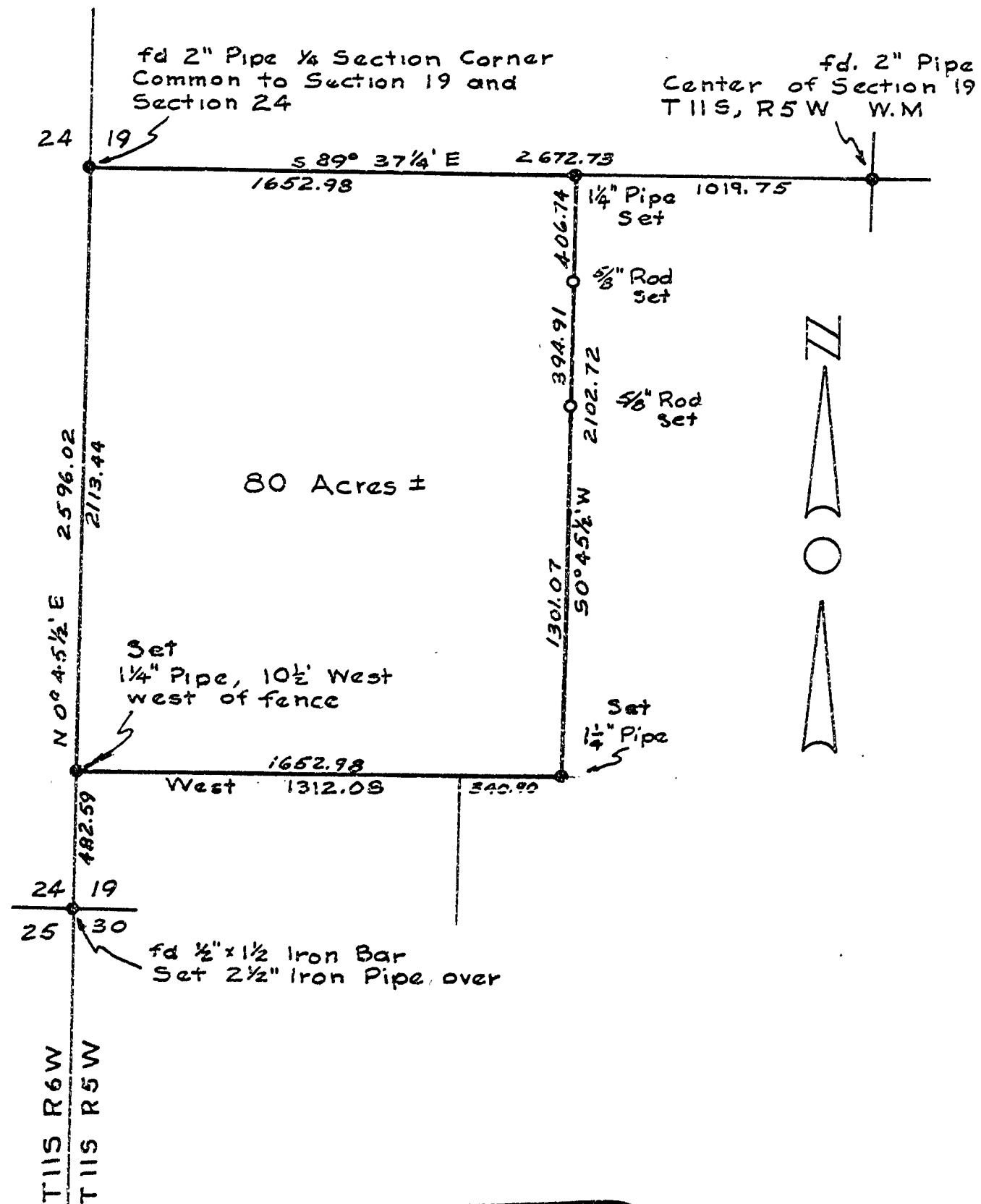

REGISTERED
OREGON
 LAND SURVEYOR

Fred I. Lemke

MAY 2, 1968
FRED I. LEMKE
 443