

C.S. 3442  
 SURVEY OF LOTS 1, 2, AND 3, BLOCK 5,  
 RAWIE-HOUSE ADDITION  
 CORVALLIS, BENTON COUNTY, OREGON.  
 SCALE: 1" = 50'                      NOVEMBER 8, 1960

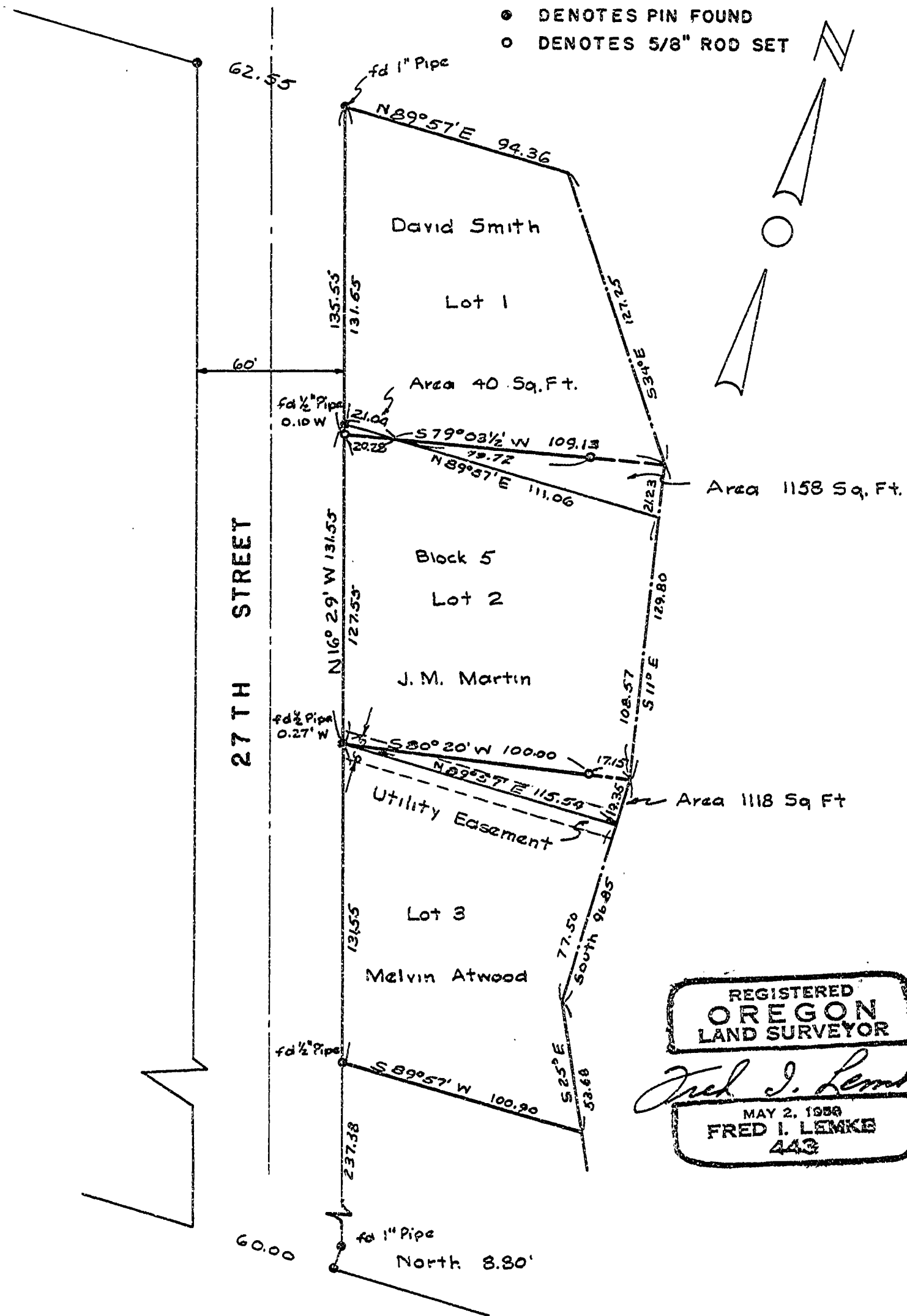

REGISTERED  
**OREGON**  
 LAND SURVEYOR

*Fred I. Lemke*

MAY 2, 1958  
**FRED I. LEMKE**  
 443