

3454

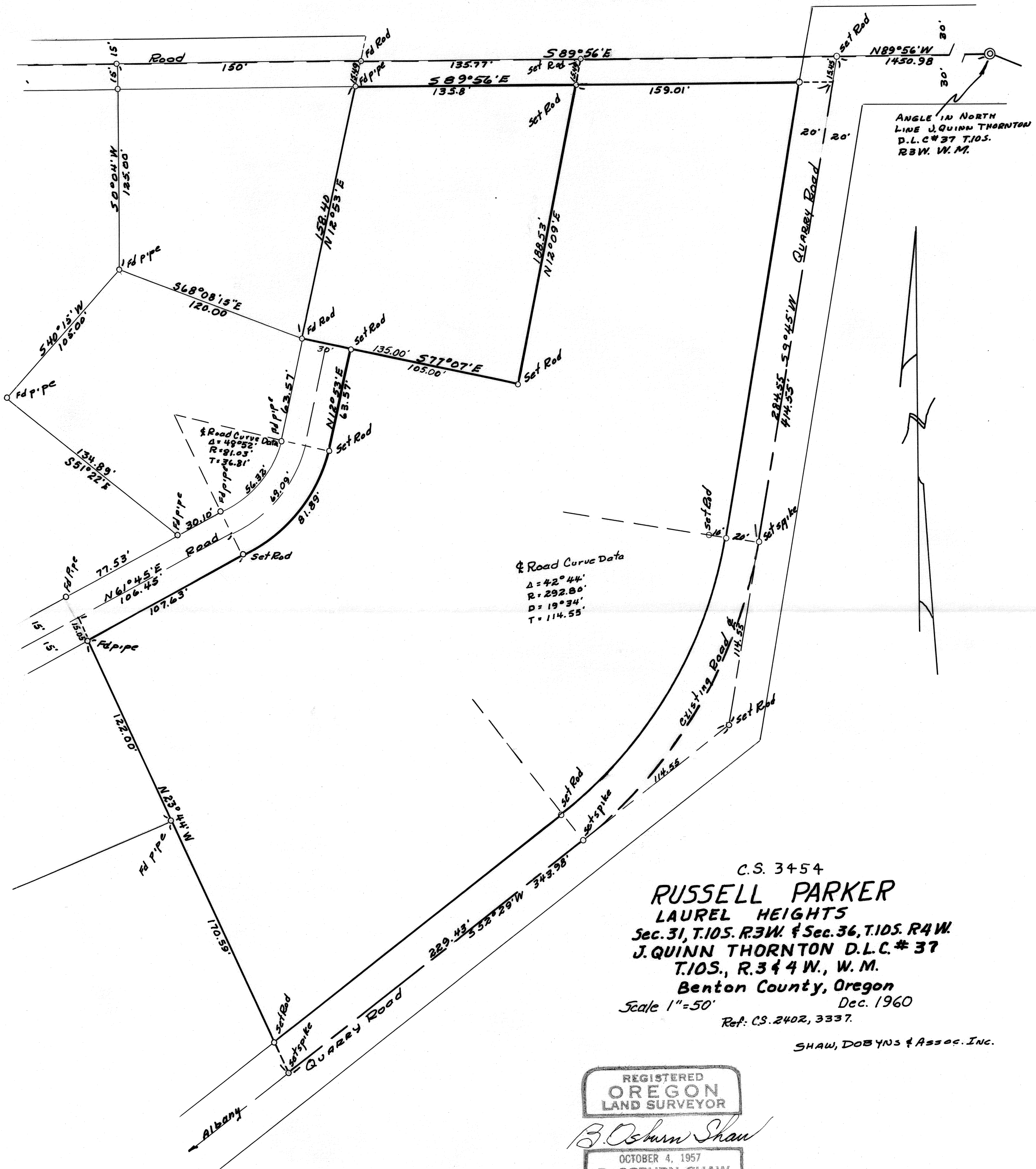

C.S. 3454
RUSSELL PARKER
 LAUREL HEIGHTS
 Sec. 31, T.10S. R.3W. & Sec. 36, T.10S. R.4W.
 J. QUINN THORNTON D.L.C. # 37
 T.10S., R.3 & 4 W., W.M.
 Benton County, Oregon

Scale 1" = 50' Dec. 1960
 Ref: C.S. 2402, 3337.

SHAW, DOBYNS & Assoc. INC.

REGISTERED
 OREGON
 LAND SURVEYOR

B. Osburn Shaw

OCTOBER 4, 1957
 B. OSBURN SHAW
 431

3454

3454