

C.P. 3459
 Eugene K. Johns
 Sec. 11, T.12S, R.5W, W.B.M.
 Surveyed Dec. 27, 1960
 Scale 1" = 33'

40' Roadway

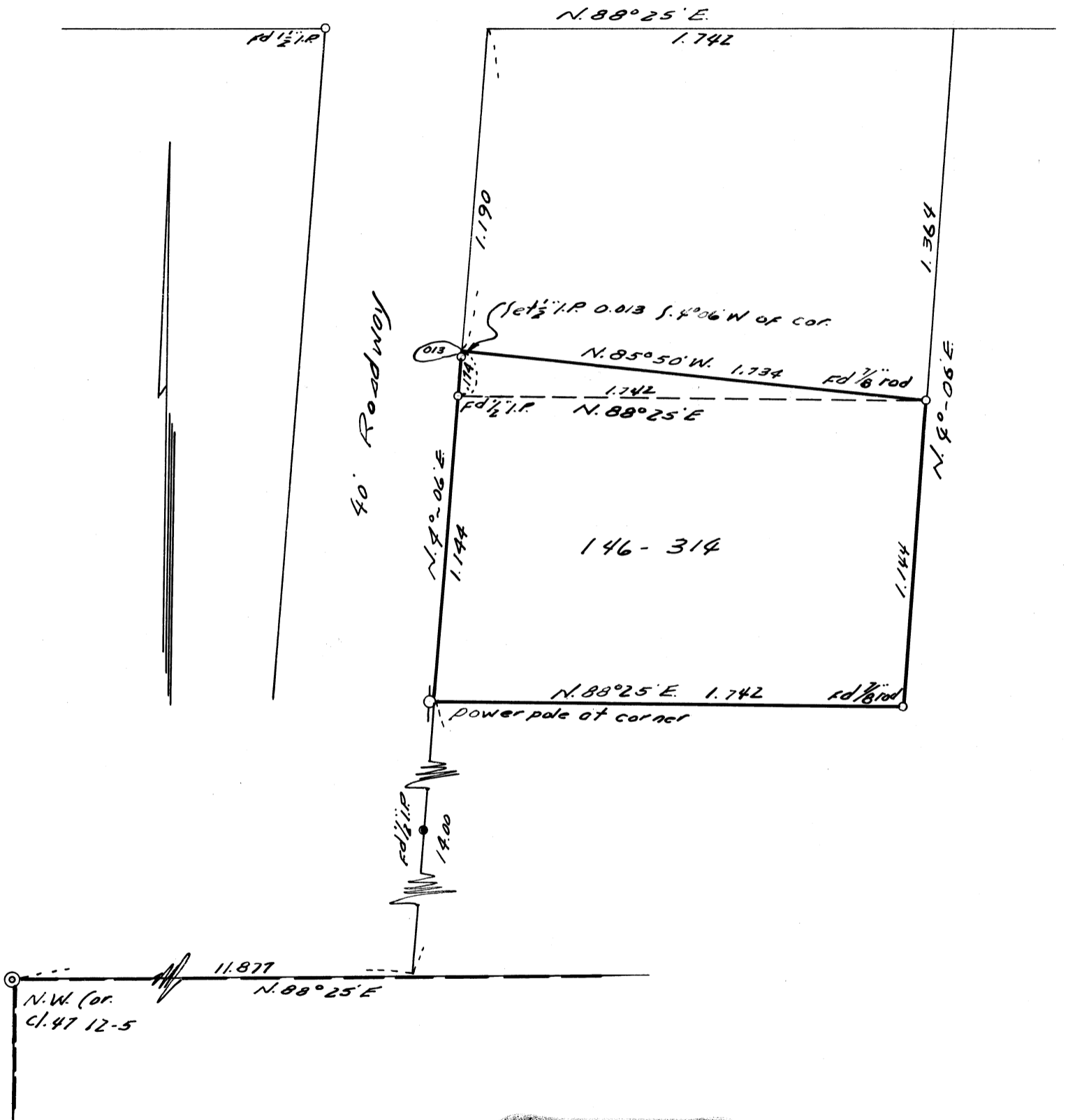

REGISTERED
 OREGON
 LAND SURVEYOR

Richard W. Fair
 NOV. 2, 1959
 RICHARD W. FAIR
 357