

Fd. "U" Bar

C.S. 3463
Mrs. D. R. Thrift
Wiley Winkle D.L.C. 48, T. 13 S., R. 5 W., W.B. & M.
Scale: 1" = 200' Feb. 18, 1961

NOTE: Found no trace of the "rock in the center of the County Road on the west bank of the lake slough," as called for in description of School Lot nor North or east lines of parcel as occupied. Therefore used Southwest corner as evidenced by old fence corner and made Lot square with Claim Line.



REGISTERED
OREGON
LAND SURVEYOR

Curtis C. Hanson
NOVEMBER 8, 1945
CURTIS C. HANSON
161

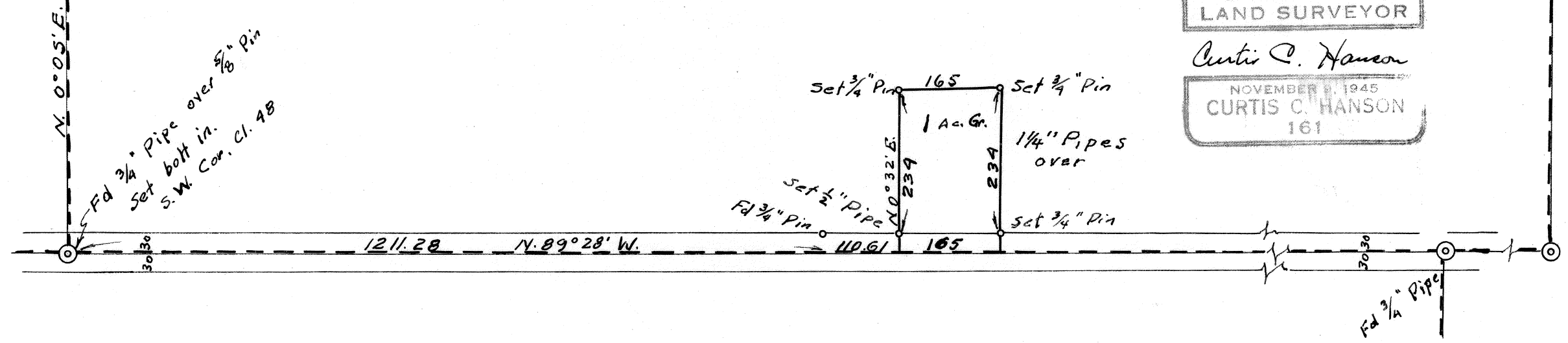

N. 0° 05' E.

Fd 3/4" Pipe over 5/8" Pin
Set bolt in.
S.W. Cor. Cl. 48

Set 3/4" Pin

Set 3/4" Pin

1/4" Pipes over

Set 3/4" Pin

Set 1/2" Pipe
Fd 3/4" Pin

Fd 3/4" Pipe

30.30

1211.28

N. 89° 28' W.

110.61

165

165

234

234

30.30

1 Ac. Gr.

N. 0° 32' E.