

C.S. 3489  
**SURVEY FOR ROBERT RINGO**  
 LOT 2 & 3, BLOCK 4, COUNTY ADDITION  
 BENTON COUNTY, OREGON  
 SCALE: 1" = 40.                      MARCH 21, 1961.

- Denotes Pin Found
- Denotes 5/8" Rod Set

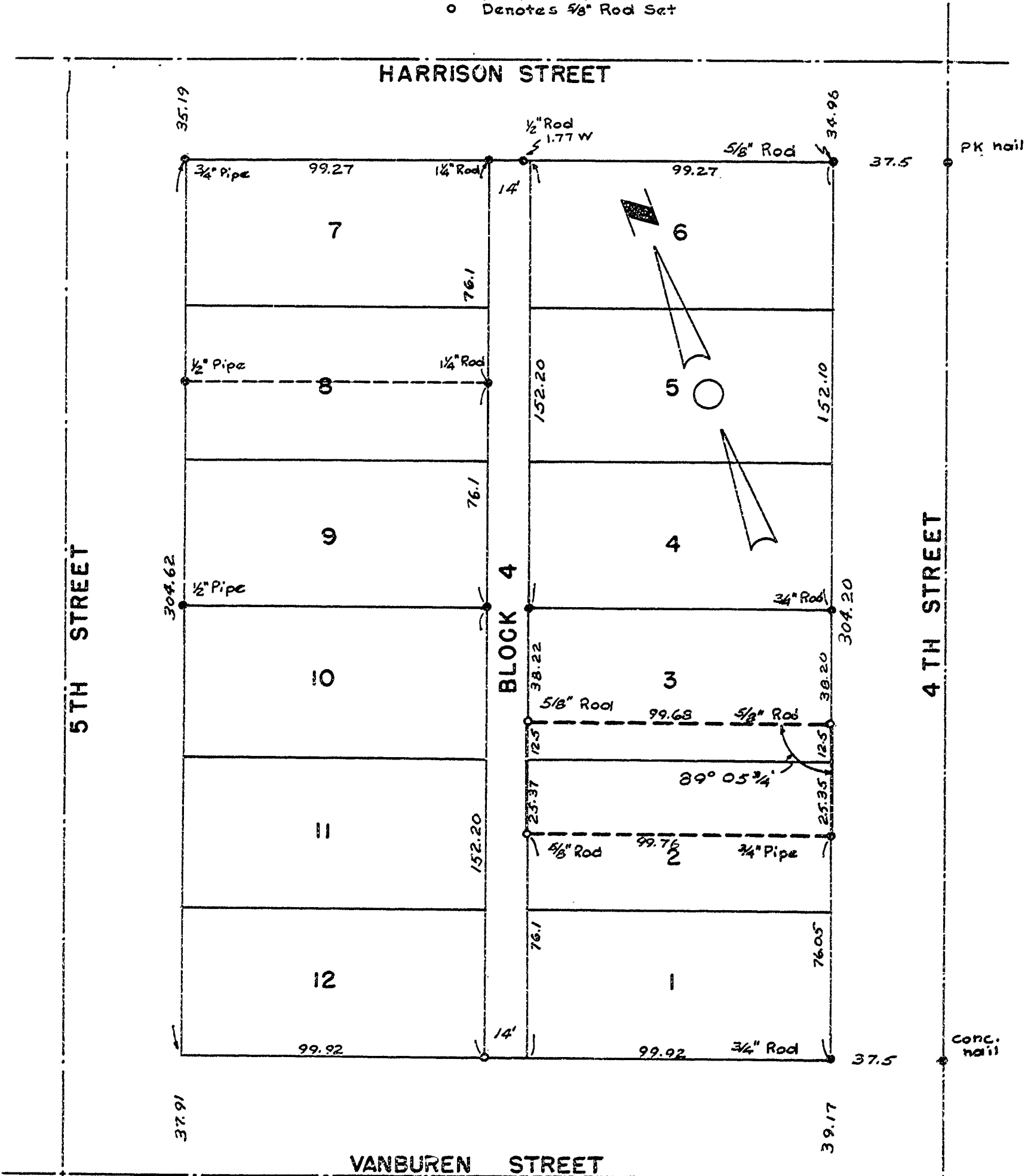

REGISTERED  
**OREGON**  
 LAND SURVEYOR

*Fred I. Lemke*

MAY 2, 1956  
**FRED I. LEMKE**  
 443