

Corvallis
3

206-208 N. 11th

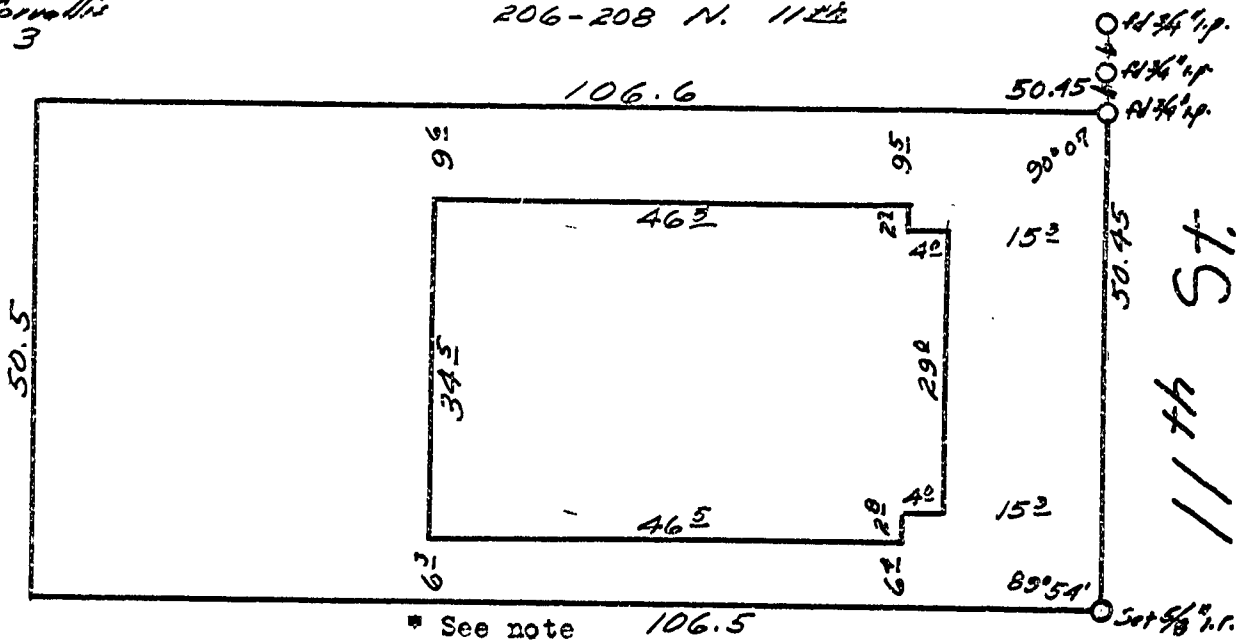

Scale:
1 in. = 20 ft

LOT 2, BLOCK 3, CHASE'S ADDITION, CITY OF CORVALLIS, BENTON COUNTY, OREGON

I certify that the herein described property has been surveyed by me and that it is located as shown on the Chase's Addition subdivision plat on file at the Benton County Clerk's office. The foundation set thereon is on the premises and it does not overlap or encroach on the property adjacent thereto.

I further certify that the walls and roof projections of buildings on adjacent property do not encroach on the property described herein, except as noted. The attached map shows a true and correct relation of the foundation to the property lines and street.

The foundation's location upon the lot does conform to all zoning ordinances and deed restrictions.

C. W. Dane
Corvallis, Oregon
May 30, 1961

Note: Two roof rafters extending beyond roof on adjacent house extend 0.3 feet over lot line.

REGISTERED
OREGON
LAND SURVEYOR

C. W. Dane

MAY 10, 1957
C. W. DANE
396

C.S. 3490

REGISTERED PROFESSIONAL
ENGINEER
4581
OREGON
MAY 13, 1960
C. W. DANE