

C.S.# 3496

Record of Survey  
for

AMANDA QUAM

in the

A.G. Hovey D.L.C.#43 T.12S., R.5W. W.B.&M.

Benton County, Ore.

Scale 1"=100'

May 27, 1961

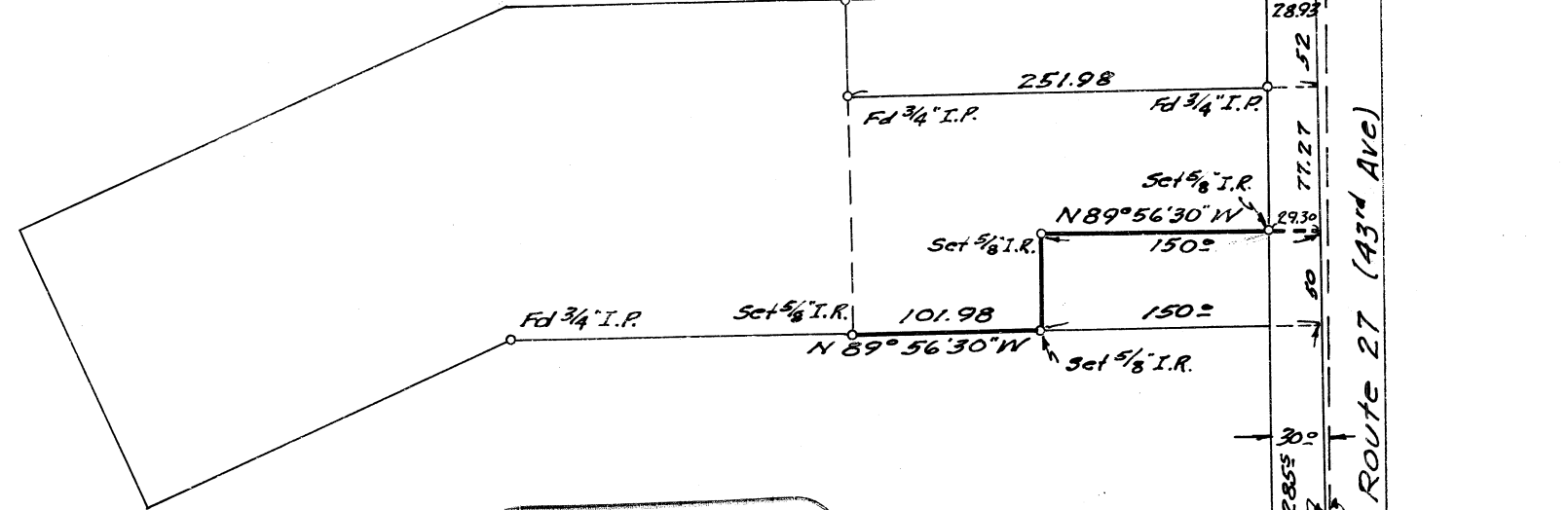

REGISTERED  
OREGON  
LAND SURVEYOR

*Verle C. Moore*

MAY 13, 1960  
VERLE C. MOORE  
501

Newport - Corvallis Hwy

$N 0^{\circ} 05' 30'' E$  2855'  
Old Co. Rd  
New Co. Rd

ROUTE 27 (43rd Ave)

