

TITLE AND TRUST

in

Block 6 Original Town of Marysville
Benton County, Oregon

Scale 1" = 40'

June 10, 1961

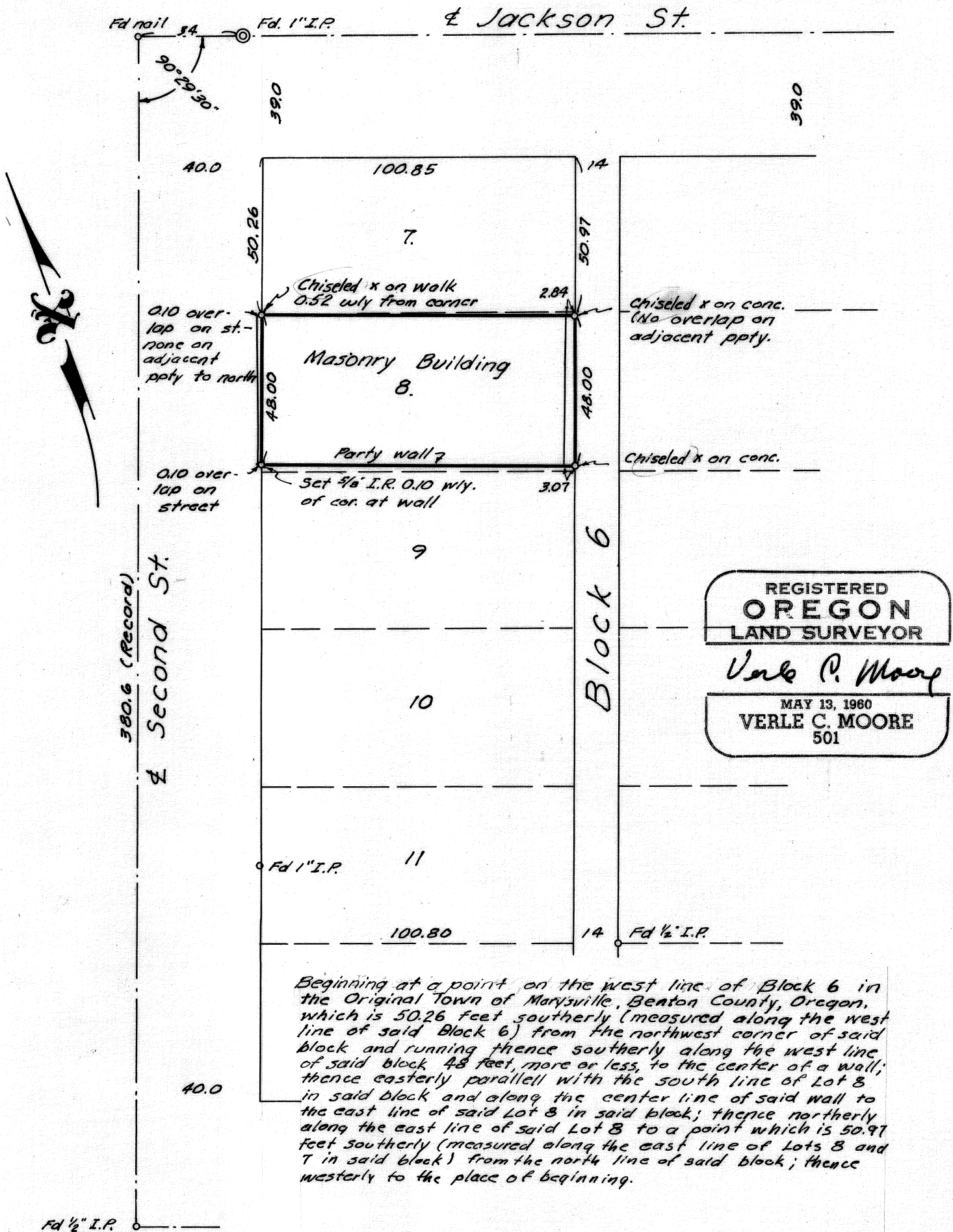

REGISTERED
OREGON
 LAND SURVEYOR
Verle C. Moore
 MAY 13, 1960
VERLE C. MOORE
 501

Beginning at a point on the west line of Block 6 in the Original Town of Marysville, Benton County, Oregon, which is 50.26 feet southerly (measured along the west line of said Block 6) from the northwest corner of said block and running thence southerly along the west line of said block 48 feet, more or less, to the center of a wall; thence easterly parallel with the south line of Lot 8 in said block and along the center line of said wall to the east line of said Lot 8 in said block; thence northerly along the east line of said Lot 8 to a point which is 50.97 feet southerly (measured along the east line of Lots 8 and 7 in said block) from the north line of said block; thence westerly to the place of beginning.

I hereby certify that I surveyed the above described premises and that I find the improvements thereon to be on the premises in question and that they do overlap or encroach on the property lying adjacent thereto.
 I further certify that the walls and projections of buildings on adjacent property do not encroach upon the property in question, except as shown on the map.
 The attached map shows a true and correct relation of the building to the property lines and street.

