

C.S. 3521
 C. & S. CONSTRUCTION
 LOT 6, BLOCK 1, LAURA VISTA SUBDIVISION
 SEC. 35, T.10S., R.4W., W.M
 BENTON COUNTY, ORE.
 Scale 1"=30' July, 1961
 Ref: Laura Vista Subdivision
 B. Osburn Shaw
 O.L.S.# 431

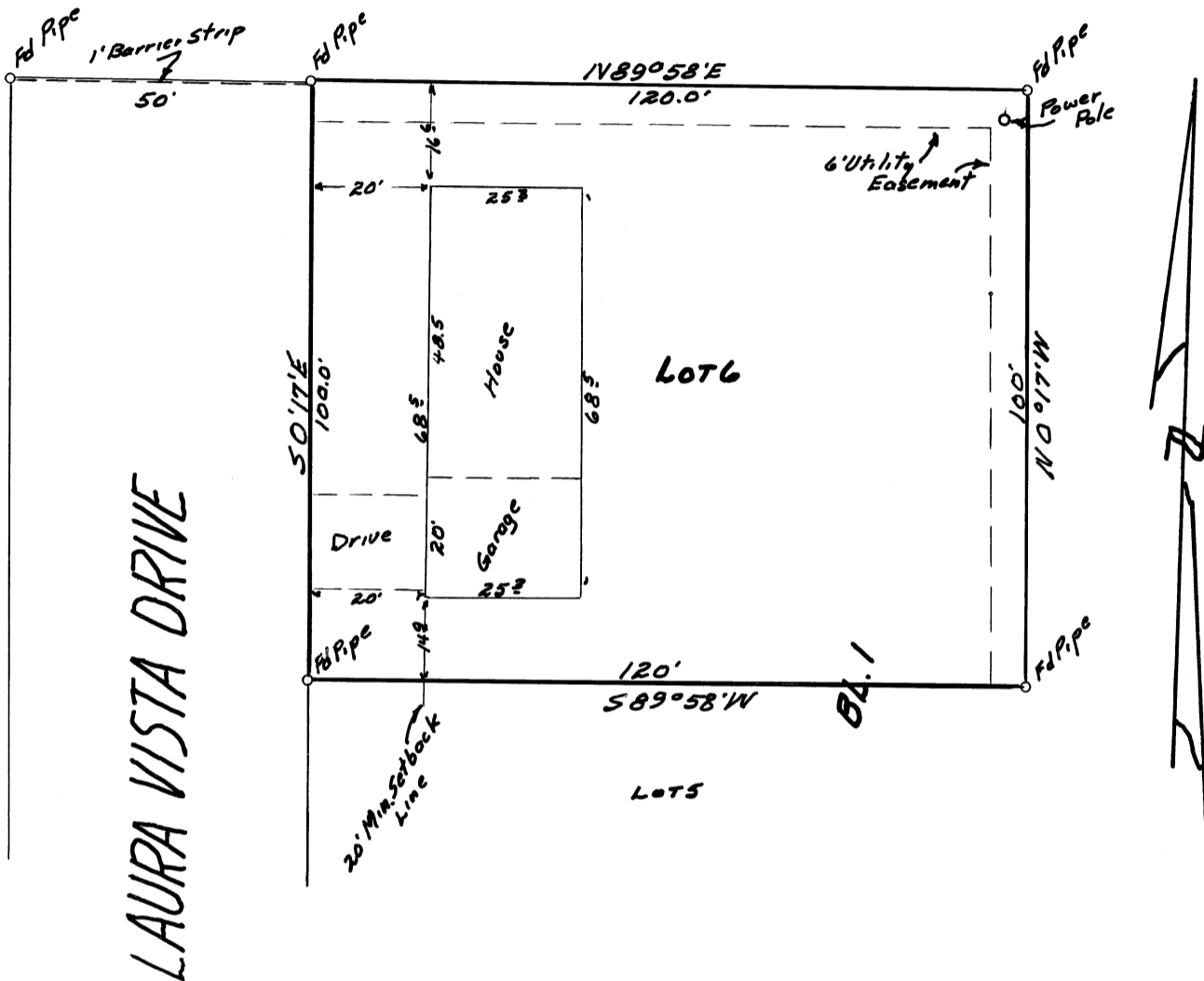

DESCRIPTION: Lot 6, Block 1, Laura Vista Subdivision, Benton County, Oregon.

CERTIFICATE: I hereby certify that I have surveyed the herein described property and that I find the improvements set thereon to be on the premises in Question and that they do not overlap or encroach on the property adjacent thereto; except as shown on this plot.

REGISTERED
 OREGON
 LAND SURVEYOR

B. Osburn Shaw

OCTOBER 4, 1957
 B. OSBURN SHAW
 431