

SURVEY FOR
IVAN J. GILDER
EXTENSION OF NORWOOD ST. FROM NORTHEASTERLY LINE
OF LYNWOOD DRIVE TO DOGWOOD WAY
IN FIRCREST ADDITION
CORVALLIS, BENTON COUNTY, OREGON
SCALE: 1" = 30' **AUG. 31, 1961**
C.S. 3542

NOTE:
 Dotted lines indicates
 P.L.'s before Extension of
 Norwood street to Dogwood
 Extension is contained in
 Lots 9, 17 and portion of lot
 18
 ● Original Property Pins
 ○ New 6/8" Rods Set to locate
 Norwood Street Extension

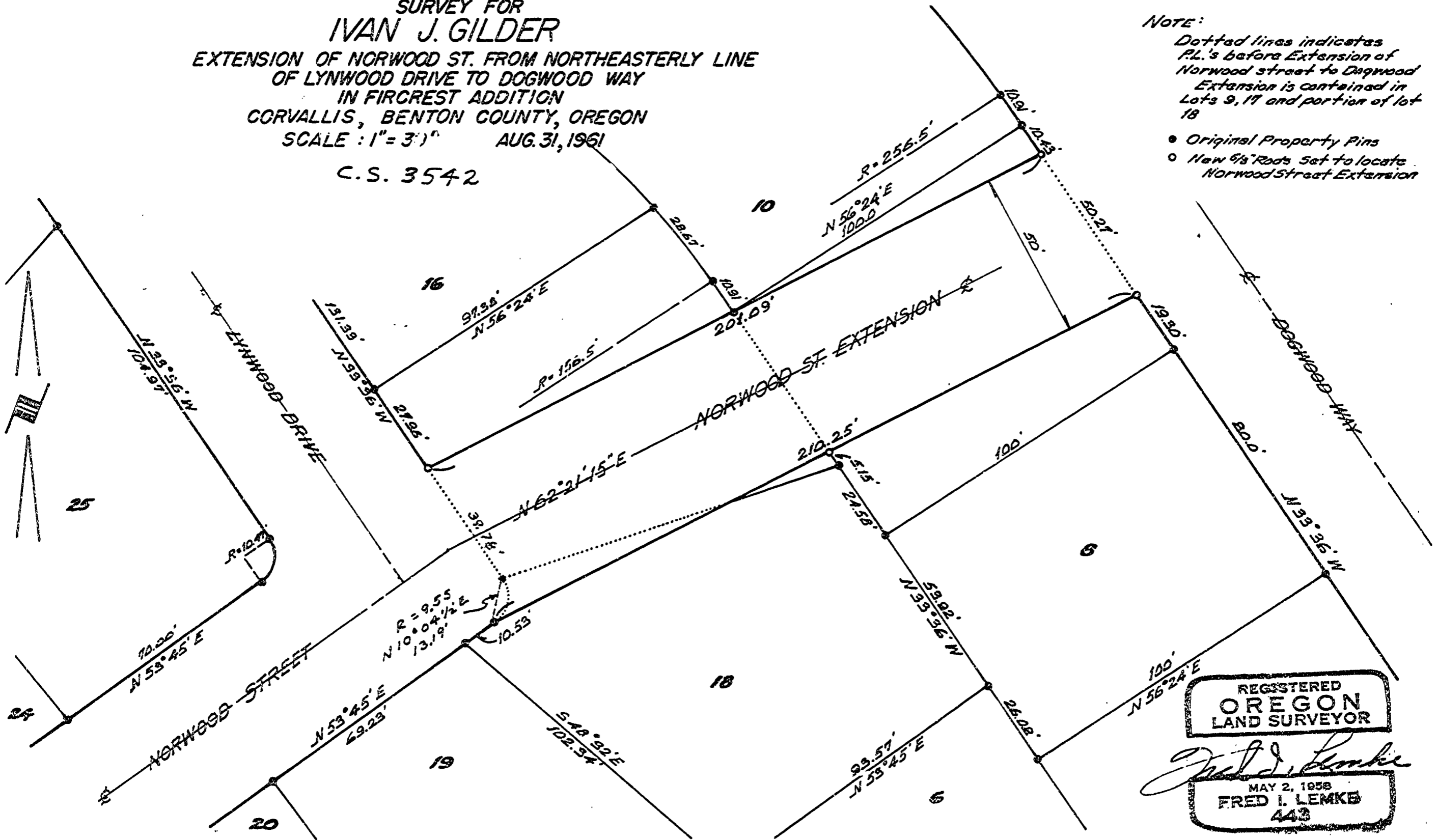

REGISTERED
OREGON
 LAND SURVEYOR

Fred I. Lemke

MAY 2, 1958
FRED I. LEMKE
 443