

SURVEY FOR
JOHN W. LAMERS
IN THE GEORGE W. ROBERTS D.L.C. NO. 59
T10S, R4W OF WILLAMETTE MERIDIAN
SCALE: 1" = 50' SEPT. 15, 1961

(Location of spring described
in book 93 page 536)

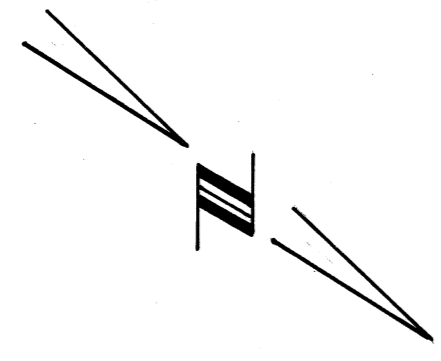

REGISTERED
OREGON
LAND SURVEYOR
Fred I. Lemke
MAY 2, 1958
FRED I. LEMKE
443

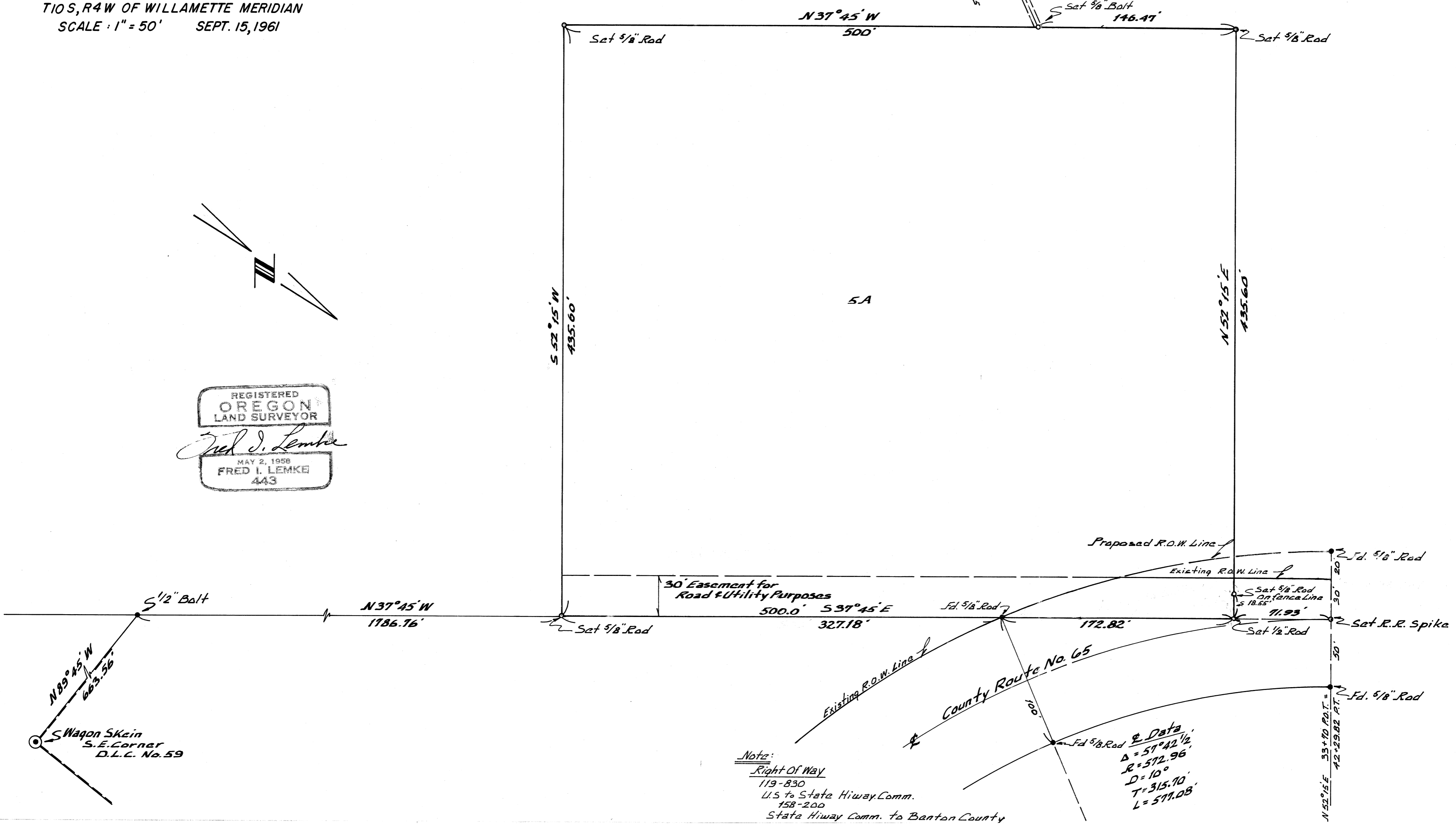

Note:
Right of Way
119-830
U.S. to State Hiway Comm.
158-200
State Hiway Comm. to Benton County

Data
 $\Delta = 57^\circ 42' 1/2''$
 $R = 572.96'$
 $D = 10^\circ$
 $T = 315.70'$
 $L = 577.05'$

C. S. 3556

SURVEY FOR
JOHN W. LAMERS
IN THE GEORGE W. ROBERTS D.L.C. NO. 59
T10S, R4W OF WILLAMETTE MERIDIAN
SCALE: 1" = 50' SEPT. 15, 1961

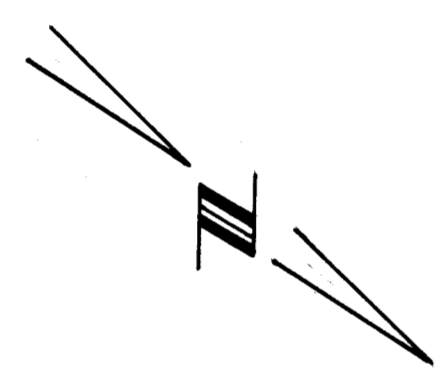

REGISTERED
OREGON
LAND SURVEYOR
Fred I. Lemke
MAY 2, 1958
FRED I. LEMKE
443

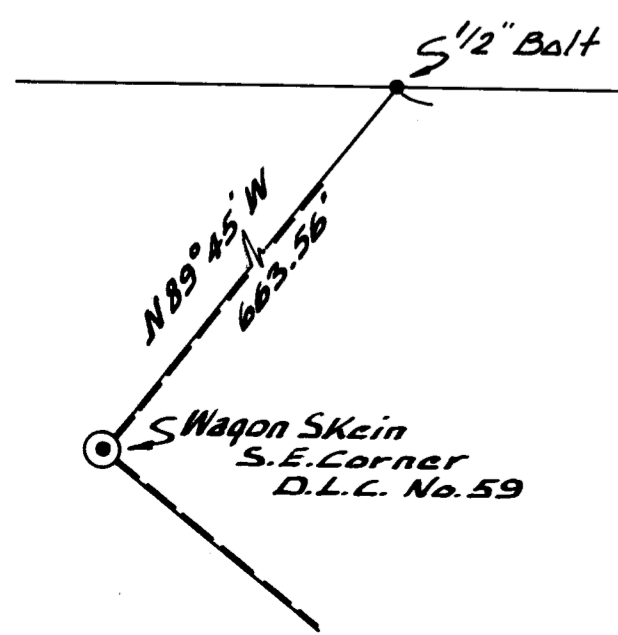
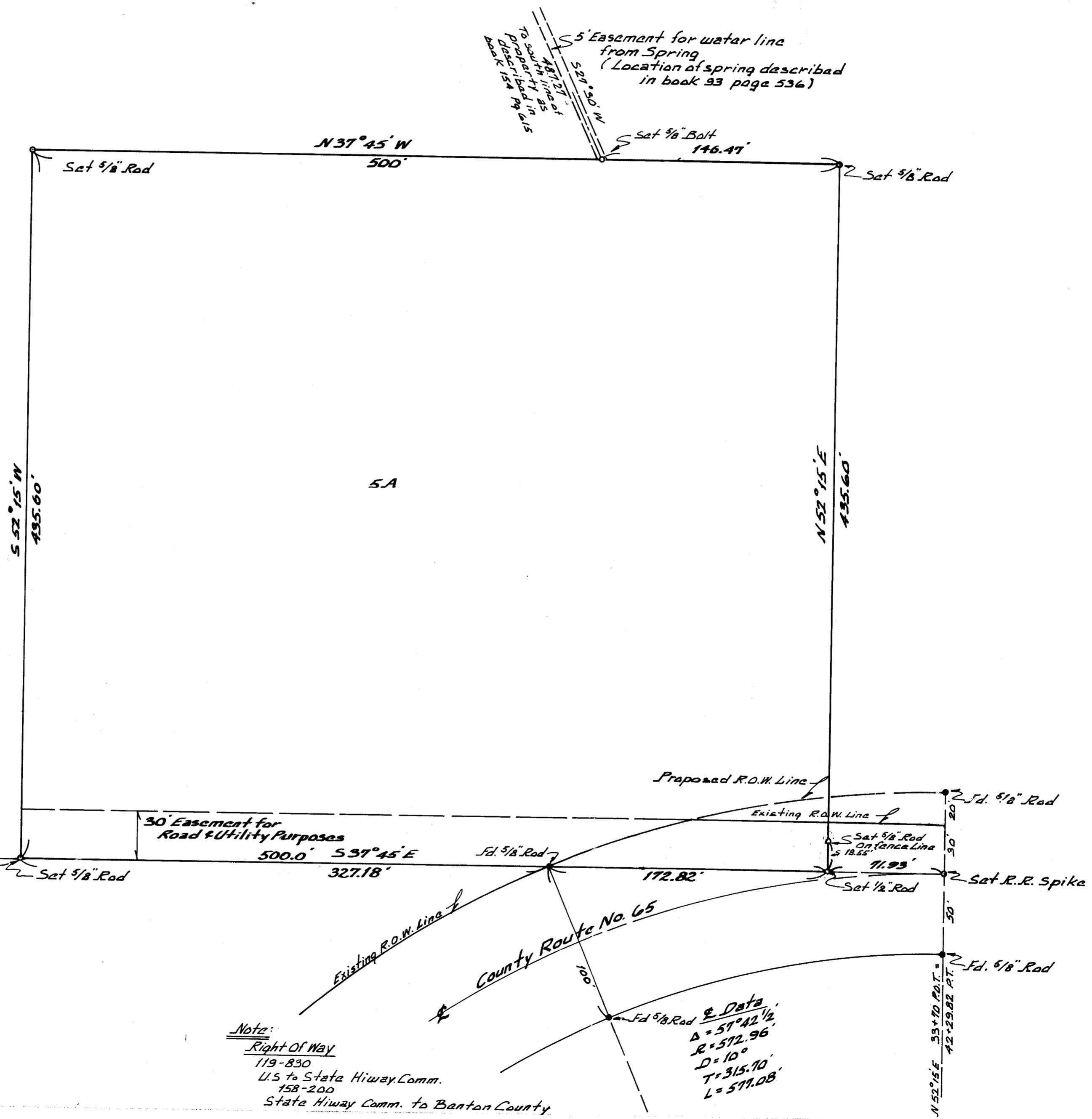

Note:
Right Of Way
119-830
115 to State Hiway Comm.
158-200
State Hiway Comm. to Benton County

Data
D = 57° 42' 1/2"
R = 572.96'
D = 10°
T = 315.70'
L = 577.08'