

C.S. 3590  
 SURVEY FOR L. A. PATRONSKY  
 IN FAIRHAVEN HEIGHTS NO. 2  
 T12S, R5W, WILLAMETTE MERIDIAN  
 BENTON COUNTY, OREGON  
 SCALE 1" = 30      APRIL 6, 1961

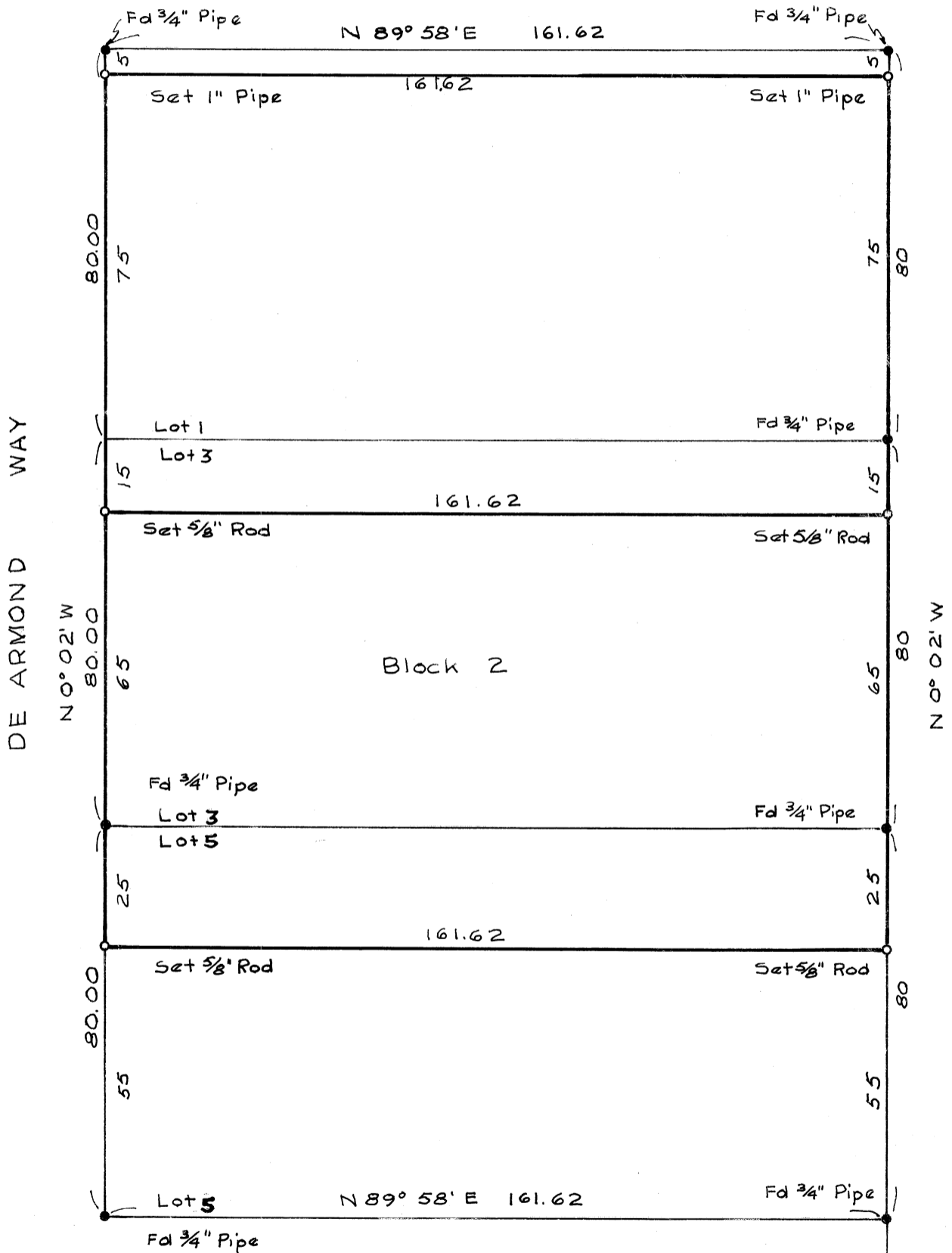

REGISTERED  
 OREGON  
 LAND SURVEYOR

*Fred I. Lemke*

MAY 2, 1958  
 FRED I. LEMKE  
 443

Fd 3/4" Pipe