

CS 3633

SURVEY FOR T. P. SATTERLEE  
 IN SECTION 32  
 T11S, R5W, WILLAMETTE MERIDIAN  
 BENTON COUNTY, OREGON  
 SCALE 1"=50' APRIL 16, 1961

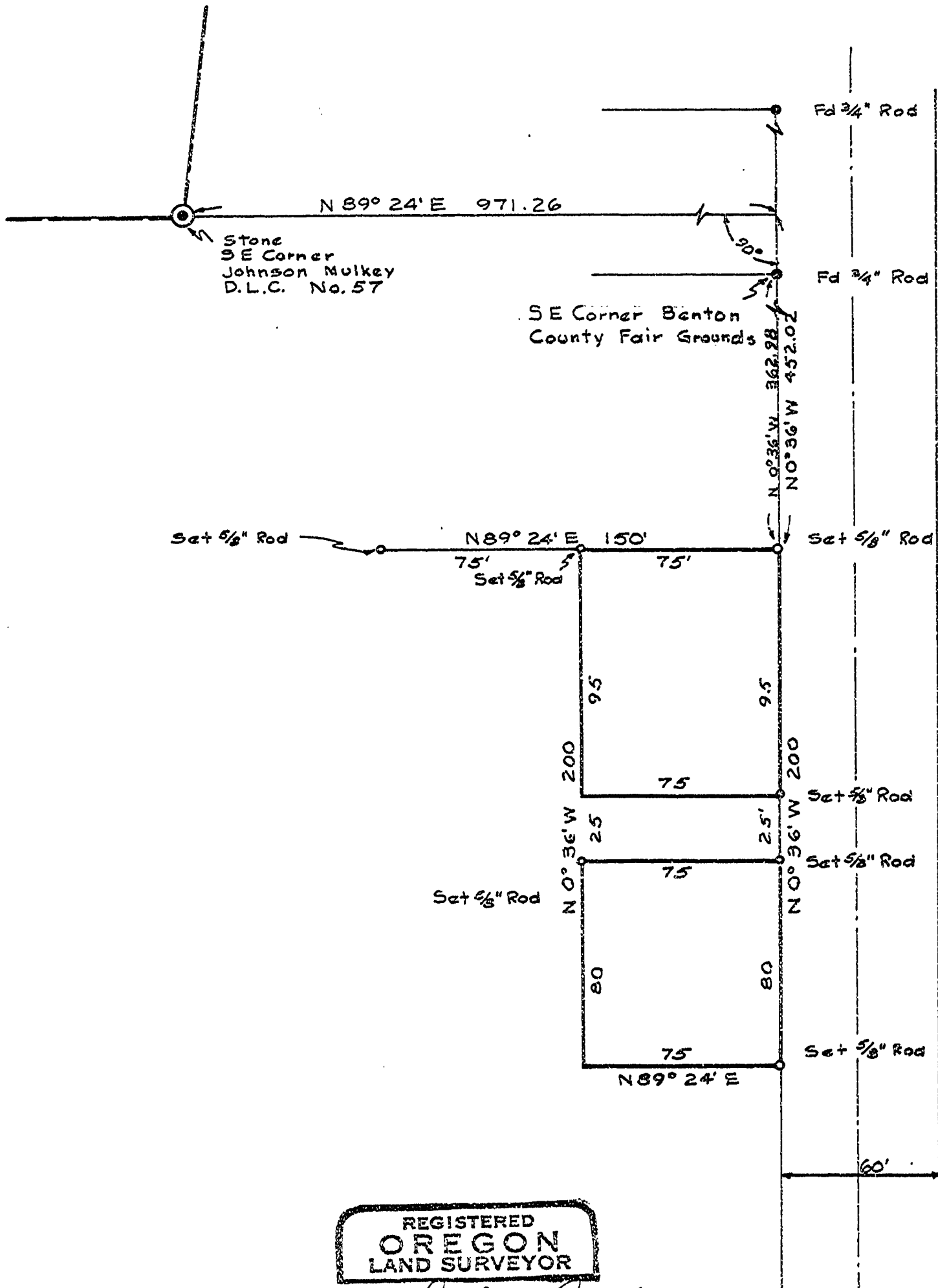

REGISTERED  
 OREGON  
 LAND SURVEYOR

*Fred J. Lemke*

MAY 2, 1958  
 FRED J. LEMKE  
 443