

C.S. 3656

SURVEY

for

W. C. KRAFT

in

D.L.C. 63, T. 11 S., R. 5 W., W. M., Benton County

Oregon

Scale 1 inch = 50 feet
July 1961

C.W. Dane
Corvallis, Oregon

REGISTERED
OREGON
LAND SURVEYOR

C.W. Dane

MAY 10, 1957
C. W. DANE
396



Bearings based on
west line of
Kinnikinnick Way
as shown on
Kraft Addition
Subdivision plat

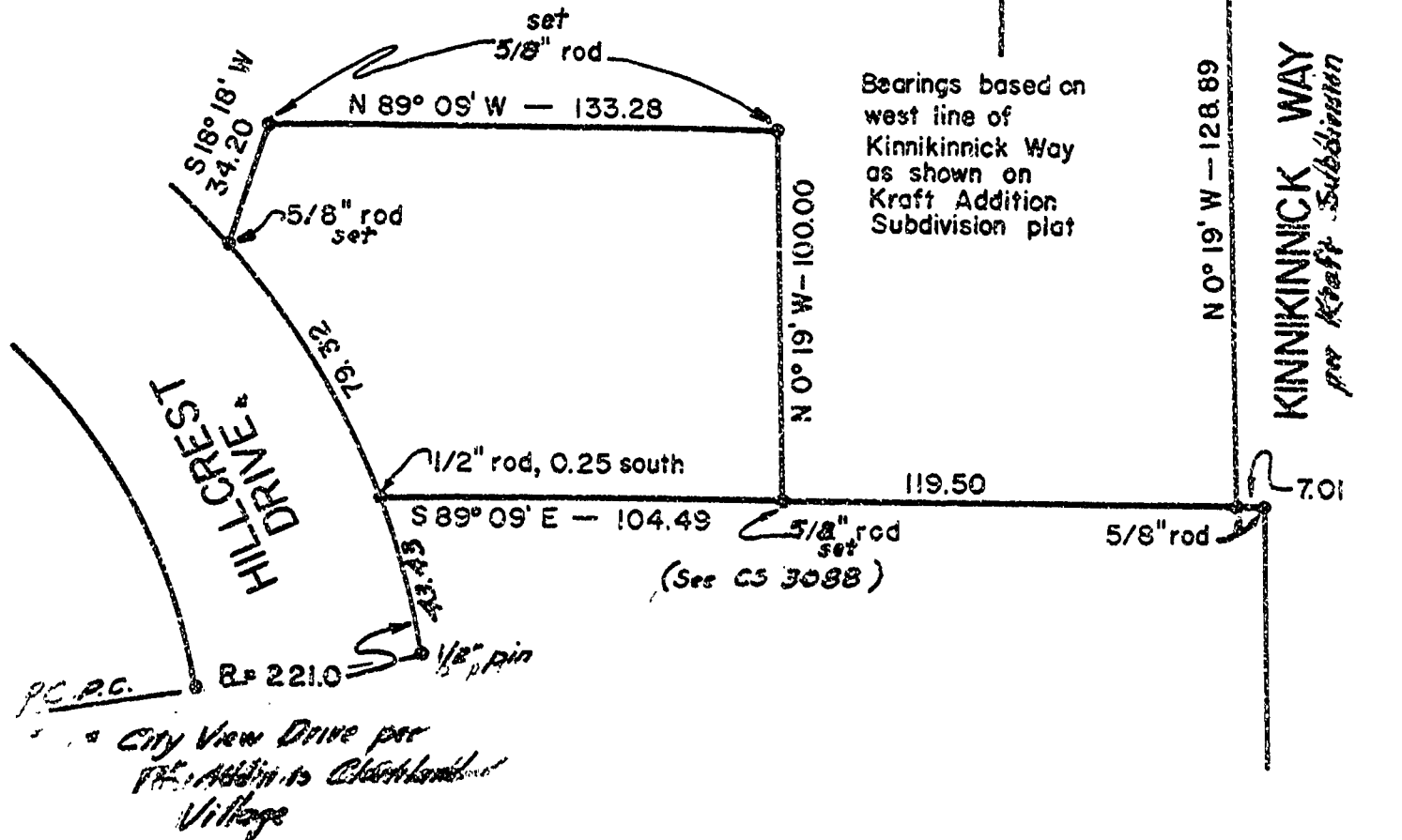

City View Drive per
P.C. Addition to Clarkland
Village