

C.S. 3659  
 RECORD OF SURVEY  
 and  
 TOPOGRAPHIC MAP  
 for  
**DETERING LANDSCAPING**  
 of  
 Lot 4 & the W<sup>1</sup>/<sub>2</sub> of even width of Lot 5, Blk. 2, Forest Acres  
 in the  
 John D. Mulkey DLC. 54  
 T. 11S, R. 5W W.M.  
 Benton County, Oregon  
 Scale 1" = 10' July 14, 1962

REGISTERED  
**OREGON**  
 LAND SURVEYOR  
*Wade C. Moore*  
 MAY 15, 1960  
**WELLS C. MOORE**  
 501

Bearings based on C.S. 2977

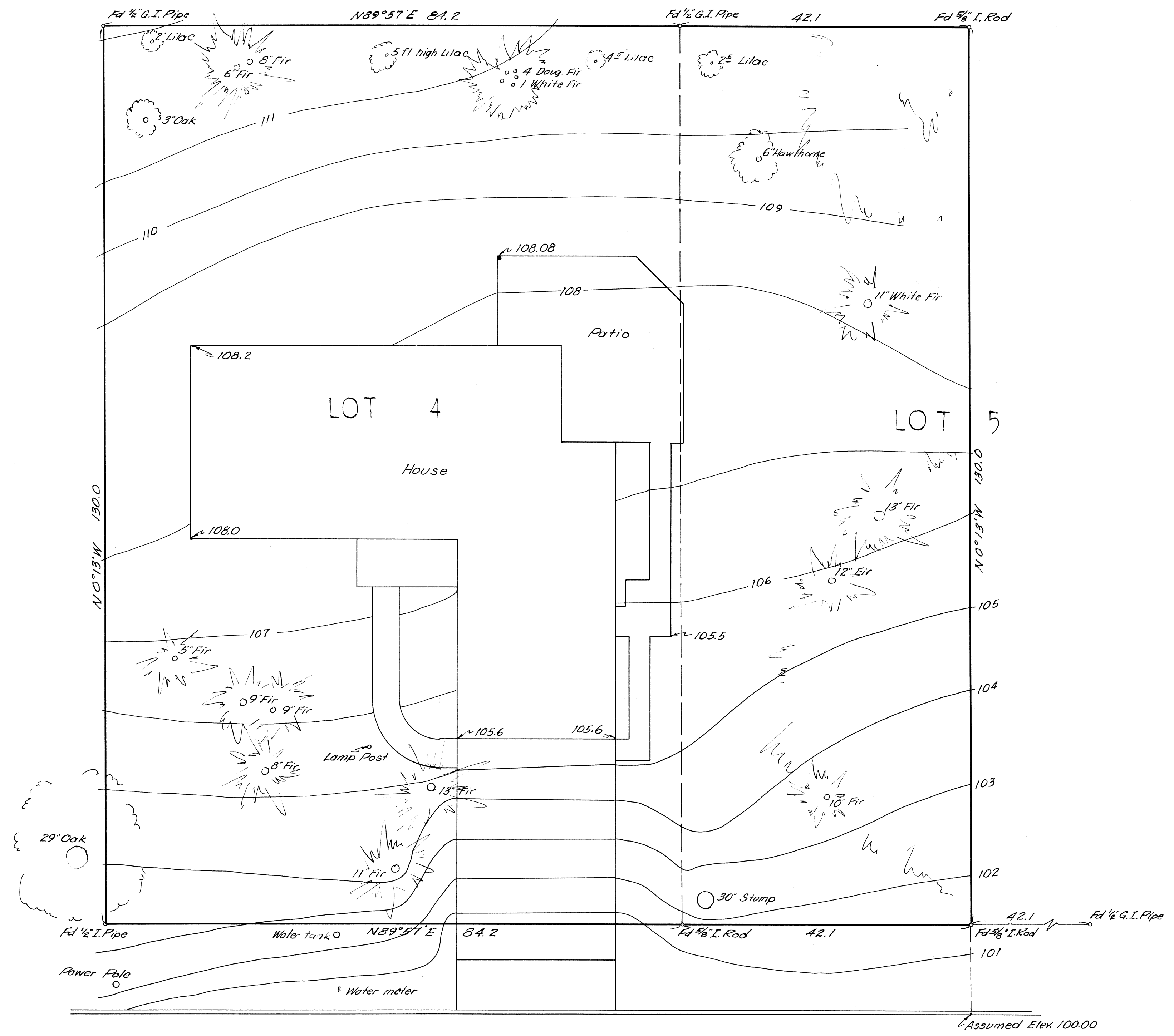

$$\frac{.02}{130} = \frac{.000154}{.0006}$$

$$\frac{.23}{130} = \frac{.00177}{.0006}$$

$$\frac{89-57}{90-09} = \frac{12}{90-09}$$

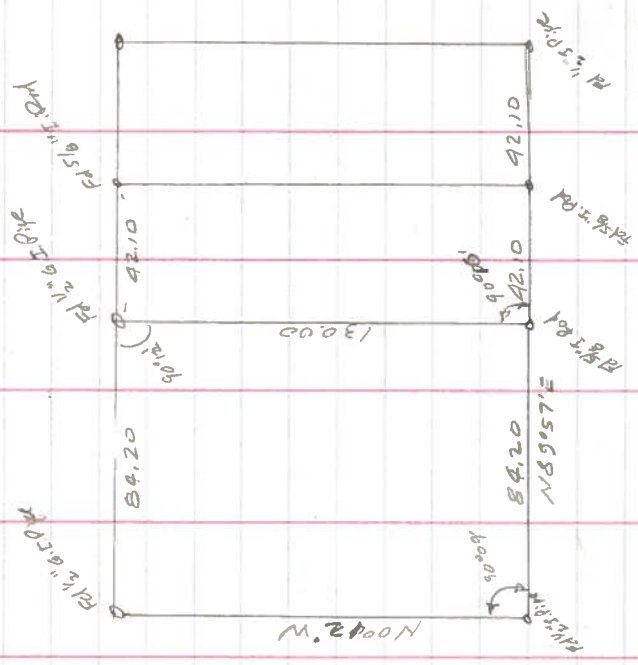

C.S. 3659

For Detering Landscaping

Moore  
Whitfield

3) C.S. 3659 LINE DATE PARTY

PROJECT

KILHAM FORM P-177-2127A

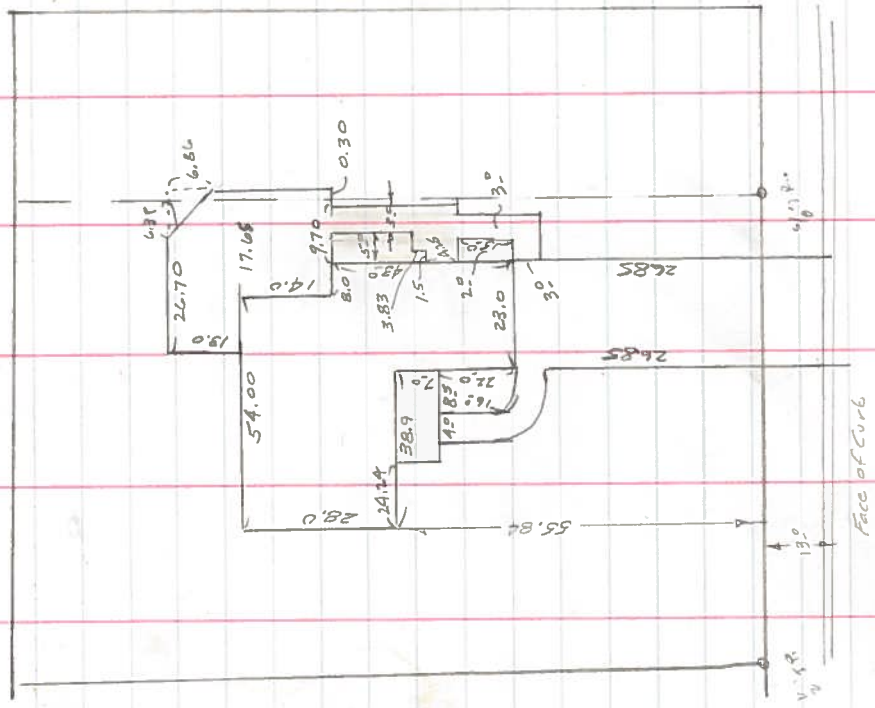

C.S. 3659 LINE DATE PARTY

PROJECT

KILHAM FORM P-177-218576

#	Angle	Distance	Lot	HI	Elevation	Notes
			TC S.E. Cor. Lot 4	HI 106.92		
			MU-52			
			S.W. Cor. Lot 4			
#1		2700	0°00'	6.52	100.40	Curb
2				5.88	101.04	Curb So. of S.W. ppty 0.41 to point
3				6.92	100.00	Curb So. of S.E. Cor. ppty of Lot 5
4	90.5	180°47'	0°00'	5.4	101.5	
5	48.0	146°25'	"	3.6	103.2	
6	70.0	124°17'	"	1.0	105.9	
7	41.0	121°32'	"	2.2	104.7	
8	78.0	138°05'	"	3.3	103.6	
9	20.0	183°30'	"	5.1	101.8	10" Fir - West of grass
10	23.0	213°13'	"	6.66	100.26	
11	4.0	0°00'	"	5.7	101.2	
12	10.0	105°20'	"	3.1	103.8	
13	5.0	131°00'	"	1.3	105.6	Center of 2.5' Stump
14	24.0	78°15'	"	1.8	105.1	S.E. of Walk
15	42.0	87°45'	"	1.4	105.5	
16	53.3	90°30'	"	0.3	106.6	
17	28.4	70°16'	"	1.3	105.6	S.E. of Ho.
18	10.6	0°00'	"	6.1	100.8	Driveway
19	11.7	334°15'	"	6.2	102.7	
20	33.0	351°48'	"	6.1	100.8	

4) <sup>40.5</sup><sub>1.2</sub> LINE DATE PARTY

C.S. 3659

PROJECT

KILHAM FORM # 127-21878

LINE	DATE	PARTY
HI - 106.92	G.R. Ebr. 10.17	
21	0'00'	6.0
22	38'54'	1.3
23	28'46'	1.9
24	11'00'	2.6
25	19'59'	1.3
26	27'25'	0.6
27	34'08'	5.2 + 5.4
28	27'25'	0.0
29	29'26'	1.3
30	35'40'	4.0
31	6'10'	1.7
32	0'00'	4.7
33	18'20'	2.3
34	32'00'	1.9
35	0'15'	3.8
36	8'28'	2.4
37	26'31'	5.2 + 5.3
38	38'32'	5.2 + 6.1
39	358'25"	4.5
40	399'23'	6.1
41	37'46'	1.2 + 6.3

100.9  
105.6  
105.0  
104.3  
105.6  
106.3  
107.1  
106.9  
105.6  
102.9  
105.2  
102.2  
104.6  
105.0  
103.1  
104.5  
107.0  
107.8  
102.4  
100.8  
108.0

13" Fir  
11" Fir  
8" Fir  
9" Fir  
9" Fir  
5" Fir  
2" Lamp post  
R.P.  
29" Oak  
Edge of walk  
Tank for pump  
Water meter

PROJECT ..... LINE ..... DATE ..... PARTY .....

MILHAM FORM P-177-818798

TP # 1	6.92	106.92	100.00	Top of Curb S.E. Cor. Apply
	8.17	113.94	1.15	S.E. cor walk from E side door
1/2" I.P.	2.81	113.72	3.03	N.E. Cor Lat A
TP # 2	3.38	111.46	5.64	N.W. Cor Patio
			11.47	
			99.99	



6.5-3659 LINE DATE

PARTY

6

PROJECT

KILHAM FORM P-177-81874

70 NE. Co. Lot 4 HI 115194

MU: 5-0 110.9

S.E. Co. Lot 4

N.W. Co. Ratio  
N.W. Co. No.

42	85	0'00'	7.86	108.08
43	96.9	0'00'	7.7	108.2
44	85.3	0'00'	7.6	108.3
45	85.5	-2'26'	1.0 + 0.8	111.7
45	80	88'00'	2.0 + 1.0	111.9
46	50	88'02.7	4.3	111.6
47	50	77'10'	3.0 + 0.1	111.0
48	55	55'34'	7.5	108.4
49	62	46'20'	7.7	108.2
50	50	32'10'	8.0	107.9
51	21	65'40'	5.2	110.7
52	17.0	86'20'	5.0	110.9
53	10.0	334'40'	5.5	110.4
54	28.0	351'30'	7.1	108.8
55	39.0	354'00'	8.1	107.8
56	83.3	345'53'	10.0	105.9
57	76.2	337'52'	9.9	106.5
58	48.5	325'45'	5.0 - 2.6	108.3
59	22.2	329'30'	6.1	109.8
60				

12" Fir  
13" Fir  
11" White Fir  
6" Hawthorne

PROJECT -----  
 DATE ----- PARTY -----

KILLHAM FORM # 177-212876

60	71	320°10'	0°00'	52	1107	2.5' high Lillac.
61	134	67°50'	"	51	1108	4.5' "
62	257	73°00'	"	50	1109	Group of four Doug Fir 8.0m whole fir (4' dia at base)
63	430	84°30'	"	44	1115	5.0 high Lillac.
64	630	85°00'	"	42	1117	8" & 6" Doug Fir 2' A apart N.E
65	770	88°30'	"	40	1119	2° high Lillac
66	790	80°25'	"	45	1119	3" Oak