

C.S. 3665

Survey for Mr WEIDER
Part of Jacob Martin D.L.C. 66
In Twp 12 So, Range 5 West
of the Will. Base and Mer.
Benton County, Oregon

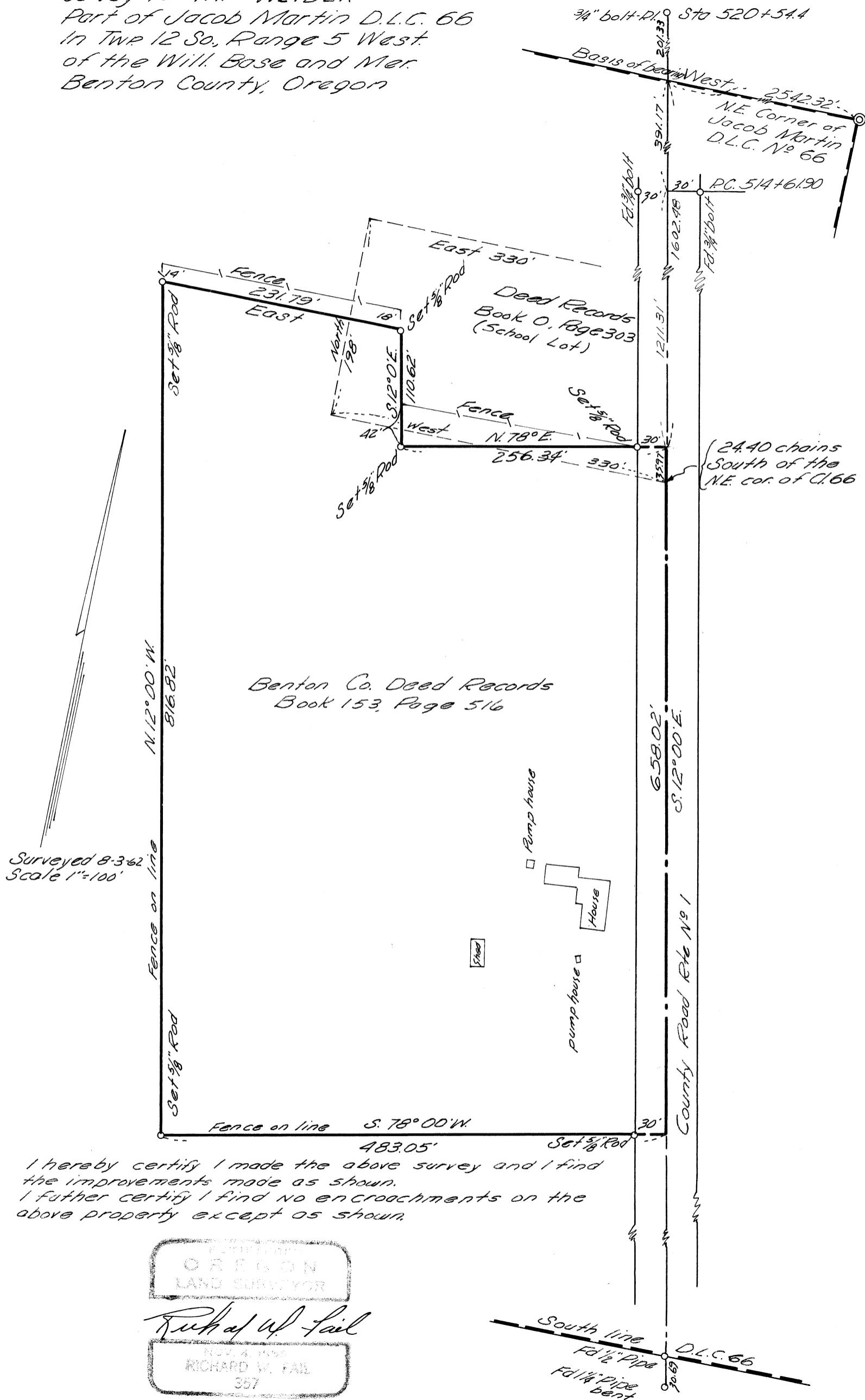

Surveyed 8-3-62
Scale 1"=100'

Benton Co. Deed Records
Book 153, Page 516

(2440 chains
South of the
N.E. cor. of D. 66

I hereby certify I made the above survey and I find
the improvements made as shown.
I further certify I find no encroachments on the
above property except as shown.

REGISTRATION
OREGON
LAND SURVEYOR

Richard W. Fail

NOV. 4 1962
RICHARD W. FAIL
357

South line
Fd 1/2" Pipe
Fd 1/4" Pipe
bent
D.L.C. 66
70.69

CS 3665

Aug. 3-62

Fail

Whitfield

Survey for

Wieder

DIETZEN NO. 388-3

Station	Dist	Slope	Coord
0			
1	58.56	-	299.87
2	300	+1.91	299.59
3	300	+3°	
4	10.91	-	
5	300	-	
6	300	-	
7	300	-	
8	300.40	-	
9	391.17 (Not Measured)		

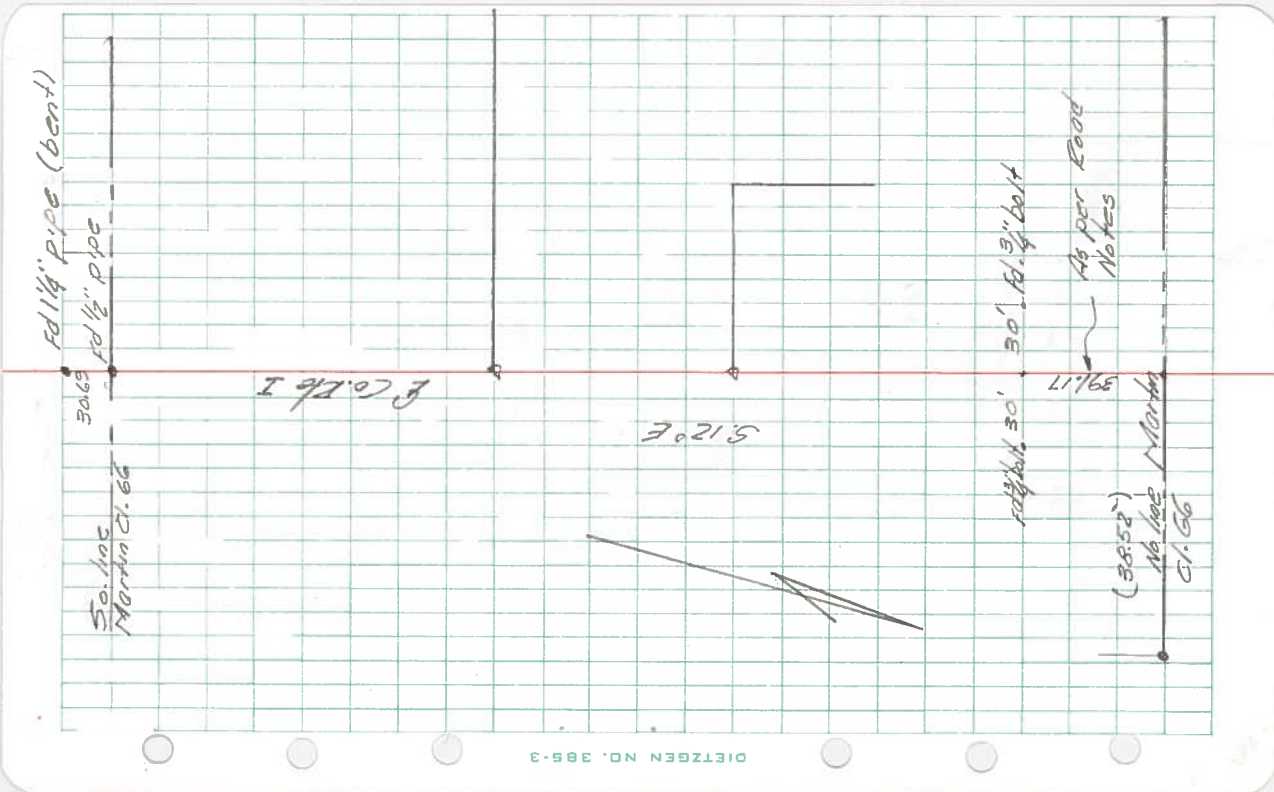

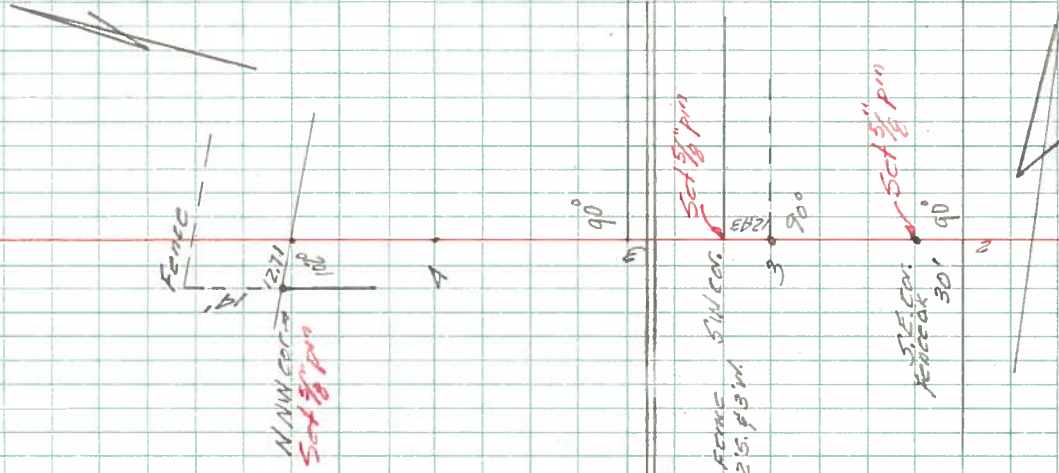

Station	Angle	Dist	Slope	Corr Dist.
5		156.16	-	
4		58.58	-	
		300	-3.90'	299.54
		300	-1.90'	299.90
3	90°			
<hr/>				
SW Cor		12.93		
3		287.57	-	
		189.05	-	
2	90°			

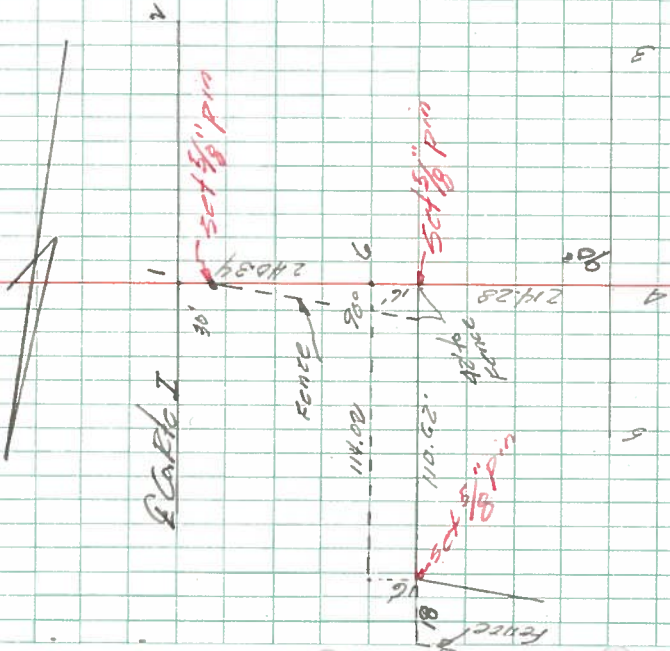

Cont.
Dist.

Slope

Dist

Angle

Order

1

240.34

6

16.00

↓

214.28

90°

4

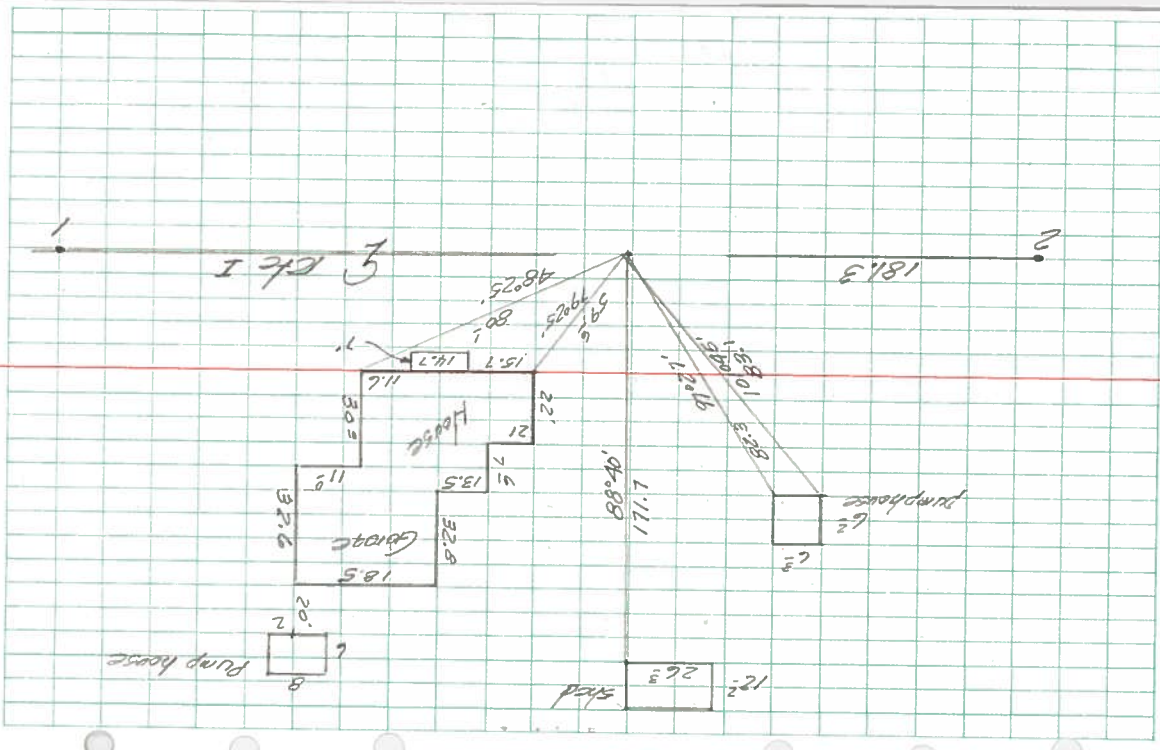

DIETZEN NO. 385-3