

C.S. 3700

Survey For

MAX HALBER

In the John D. Mulkey D.L.C. No. 54
Township II South, Range 5 West
of Willamette Meridian

Corvallis, Benton County, Oregon
Scale: 1" = 30' October 20, 1962

Circle Drive

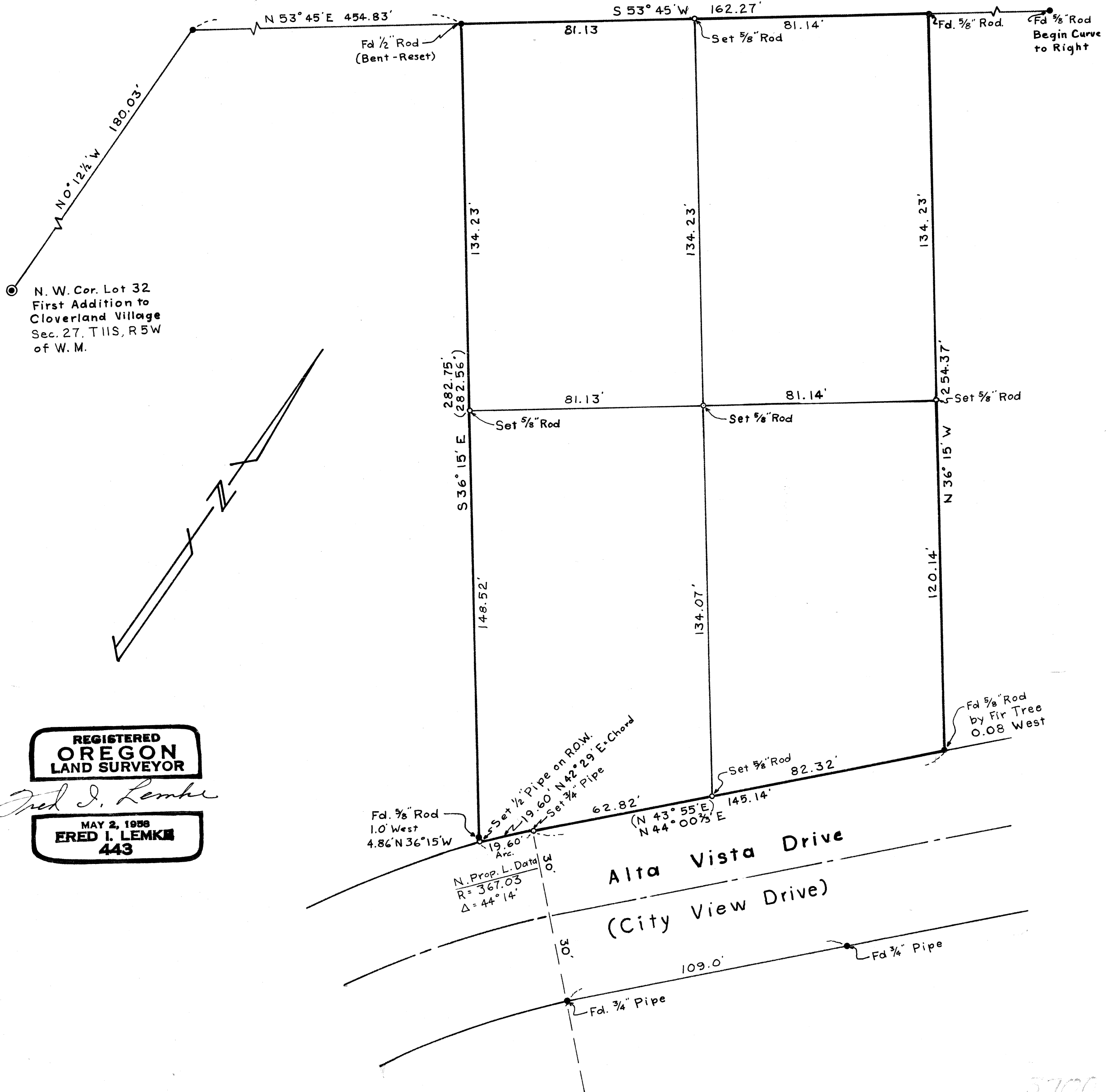

N. W. Cor. Lot 32
First Addition to
Cloverland Village
Sec. 27, T11S, R5W
of W. M.

REGISTERED
OREGON
LAND SURVEYOR

Fred I. Lemke

MAY 2, 1958
FRED I. LEMKE
443

3700