

CS 3721

Survey For
JERRY WALL
and

William E. MATHEWS
In Lots 25 to 34, Block 27
Pacific Addition to the City of
Monroe, Benton County, Oregon
Scale: 1" = 50' November 17, 1962

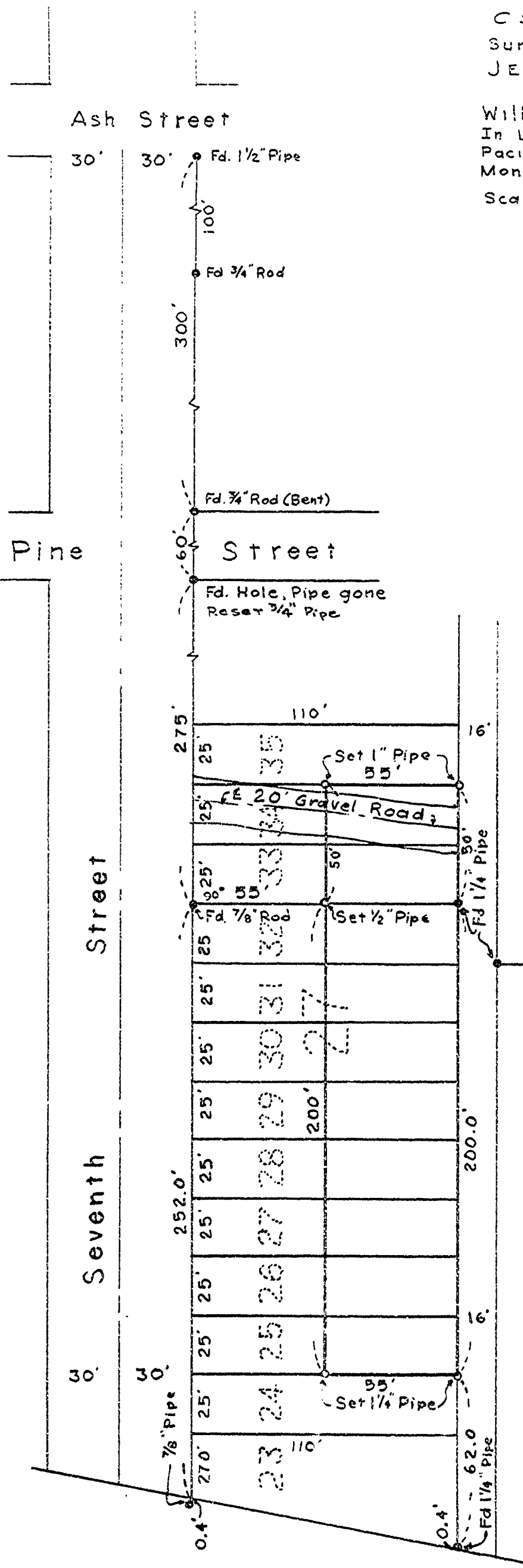

REGISTERED
OREGON
LAND SURVEYOR

Fred I. Lemke

MAY 2, 1962
FRED I. LEMKE
443