

C.S. 3735
 Record of Survey
 for
JOHN ROBB

in the
 John Q. Thornton D.L.C. 37
 T. 10S, R. 4W. W.M.
 Benton County, Oregon

Scale 1" = 100'

January 19, 1963

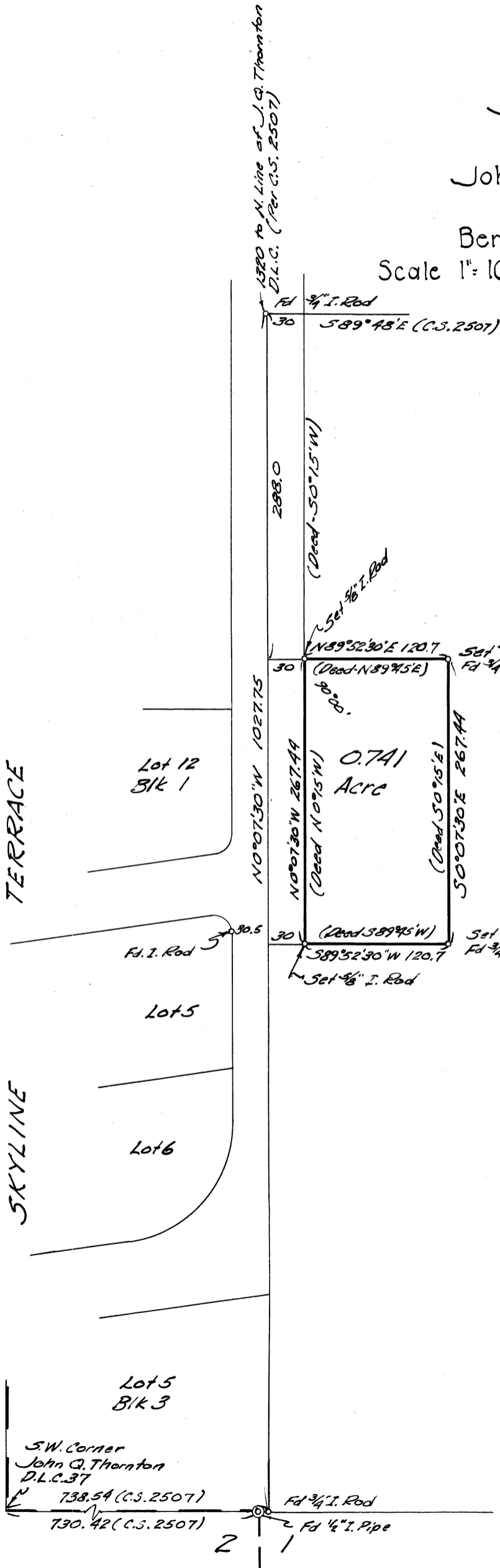

Bearings based on C.S. 2507
 Deed bearings rotated to
 conform to surveyed lines

REGISTERED
OREGON
 LAND SURVEYOR

Verle C. Moore

MAY 13, 1960
VERLE C. MOORE
 501

SW. Corner
 John Q. Thornton
 D.L.C. 37

738.54 (C.S. 2507)
 730.42 (C.S. 2507)

Fd 3/4" I. Rod
 Fd 1/2" I. Pipe

2
 1