

C.S. 3762
 Survey For
LESTER SAMUELSON
 Lot 7, Section 32
 Township 14 South Range 4 West
 of Willamette Meridian
 Benton County, Oregon
 Scale: 1"=4 chains September 12, 1962

REGISTERED
OREGON
 LAND SURVEYOR
Fred I. Lemke
 MAY 2, 1956
FRED I. LEMKE
 443

Note: Bearings based on POLARIS reading.

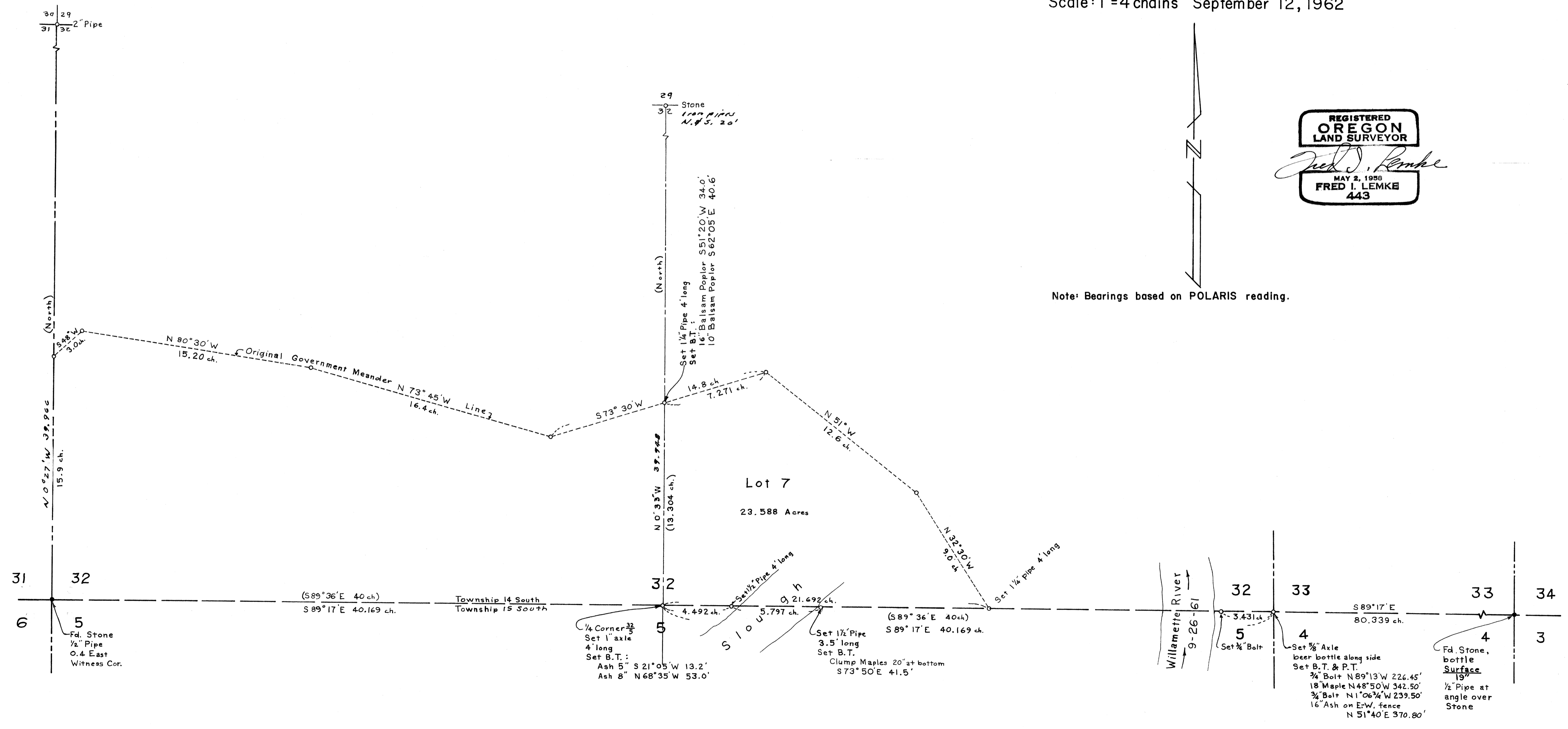

Lester Samuelson
 13.4 ch.