

**SUMMIT**  
**COUNTY SURVEY #207**  
 T. 11 S. R. 7. W. W. M.  
 Scale 1/2 Ch.  
 June 22, 1882 P.M.M.

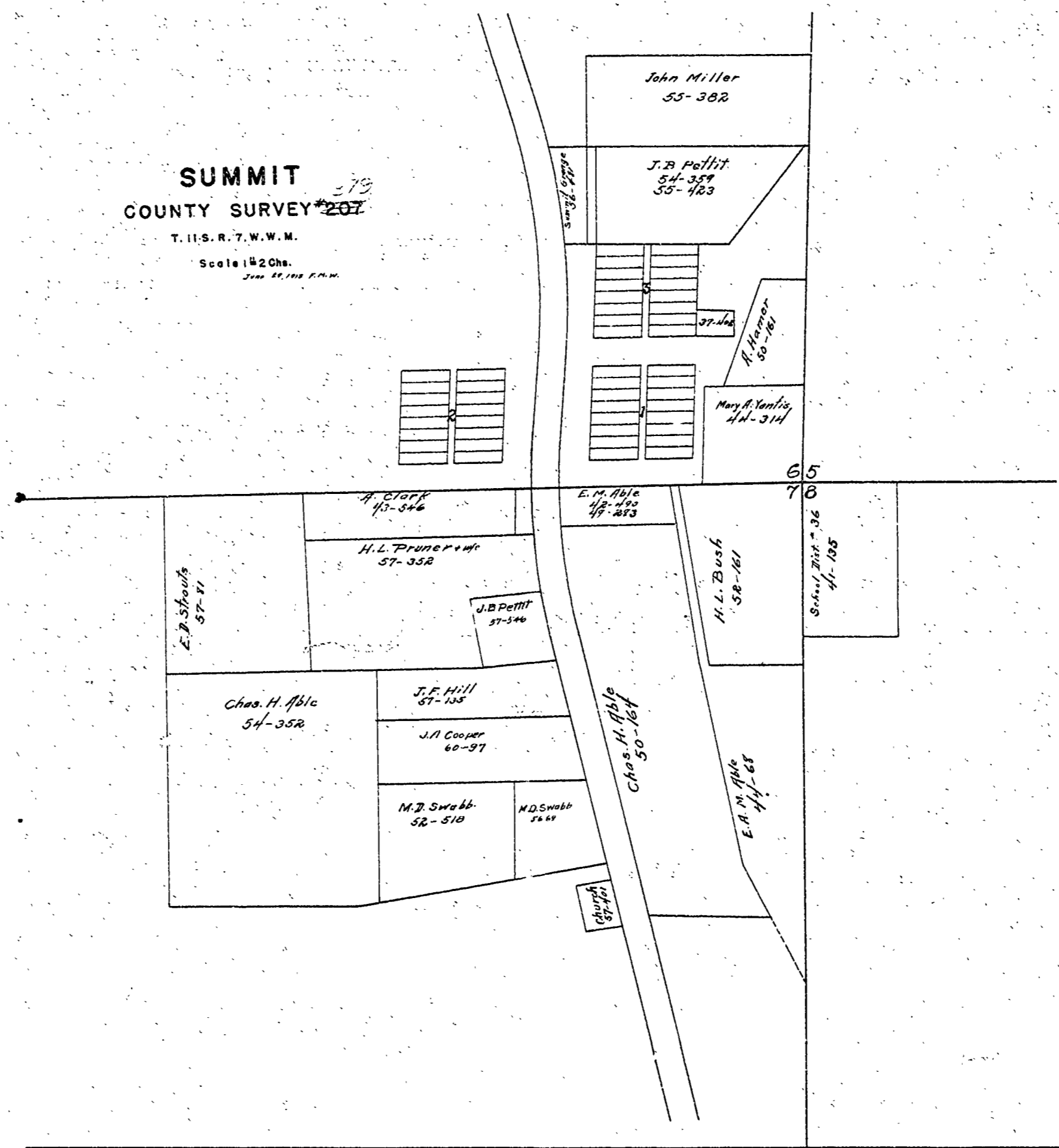

20

Miscellaneous

C.S. #379  
F.B. #11, PG. 20

|               |              |
|---------------|--------------|
| 24.73         | 24.74        |
| <u>2.365</u>  | <u>2.381</u> |
| 30            | 30           |
| <u>27.635</u> | <u>27.63</u> |

For Church at Summit

Beg at  $\frac{65}{18}$  in T. 115 R. 7 W.

0 S 25° 18' W, - 4' 30" 3.123  
 - 7° 30' 3.603  
 10' 30" 6.417

A1 to N.E. Cor.  $S 39^{\circ} 30' W$   
 $S 31^{\circ} 14' W$  1.123 Reg. ft.

S 13° 01' E - 100.44  
~~N 89° E~~ 75'  
 S 4° 46' E -

to see Cor. N 34° 03' W  
 from see Cor. N 34° 03' W  
 $S 25^{\circ} 30' W$   
 $\frac{340.05}{80.33}$

Paul

105 in pipe S 89° 15' W.

N  
 9.9495 + 10.386 W  
 51.718 - 11-7  
 N 89° E 1.421

Stone 6x7x14"

4030'  
 3.123  
 9.699  
28107  
 2810  
 187  
28  
 3.1132

7030  
 3.603  
44199  
 32427  
 3242  
 36  
 14  
1  
 35720

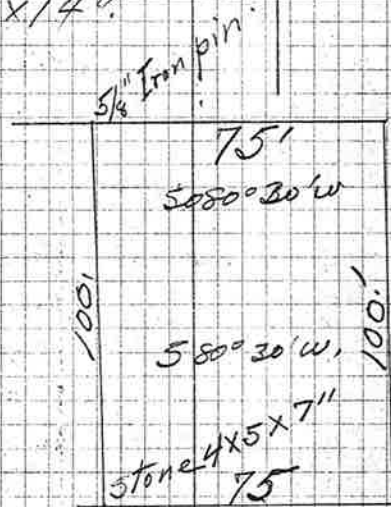

stone 6x7x14"

3.113  
 3.572  
 6.415  
73.100  
 1.123

14.223

stone 5x6x9"

25° 30'  
 14.220  
15034  
 56880  
 4266  
 71  
1  
 61218  
 W.

14.220  
 95209  
127980  
 284  
 71  
12  
 128347  
 924095  
 21816

Time 2.50 = 1/2  
 1.50  
 4.00  
 Paul