

C.S. No 3805
 Record of Survey
 for
GLENN BROWN
 in the
 Oscar F. Clark D.L.C. 42
 T. 11S, R. 5W, W.M.
 Benton County, Oregon
 Scale 1" = 100' July 16, 1963

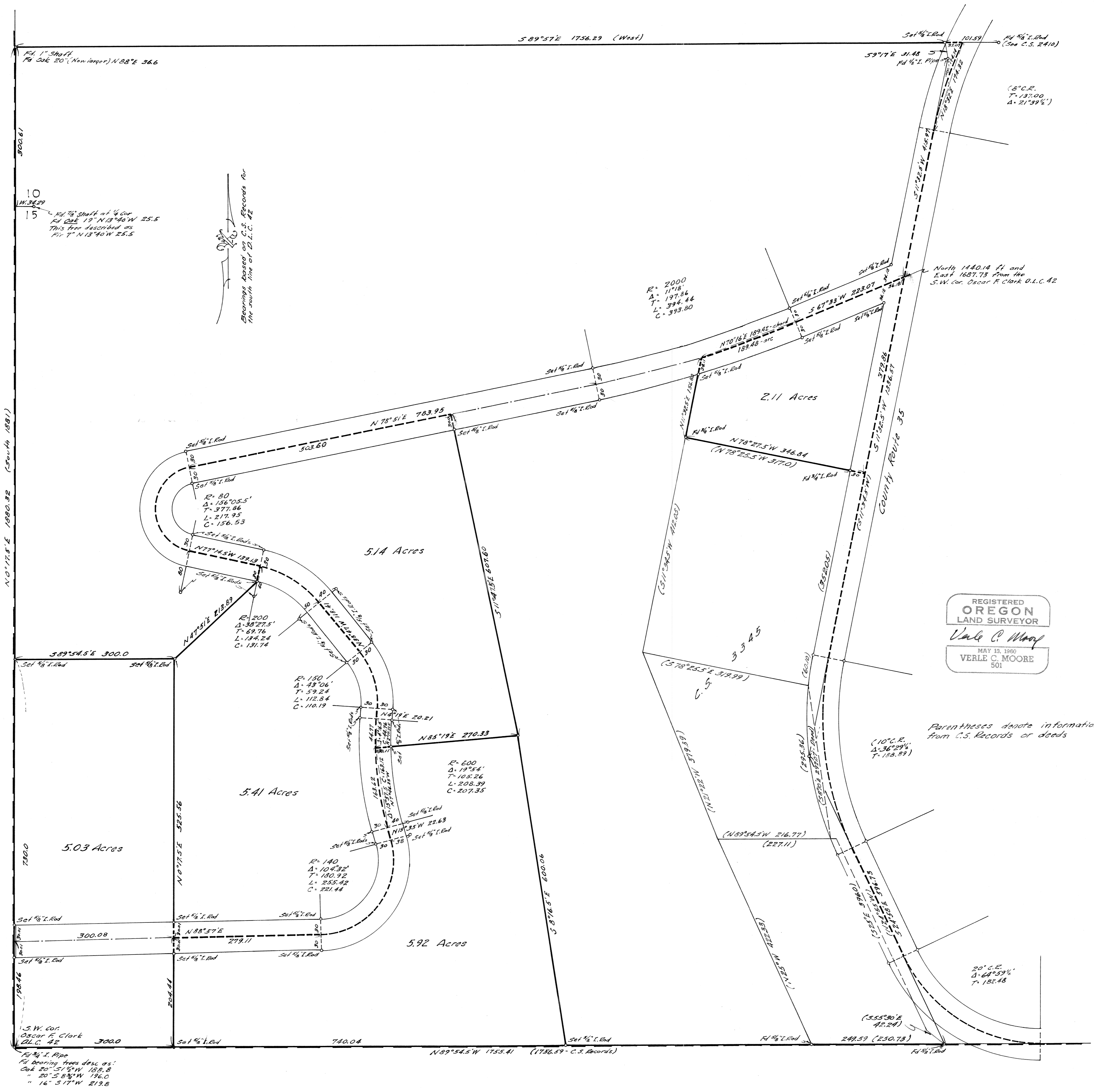

REGISTERED
 OREGON
 LAND SURVEYOR
Verle C. Moore
 MAY 13, 1960
 VERLE C. MOORE
 501

Parenteses denote information from C.S. Records or deeds

S.W. Cor. Oscar F. Clark D.L.C. 42
 1/4" I. Pipe
 Bearing from desc. as:
 20° 52' 15" W 128.8
 " 20° 58' 30" W 196.0
 " 16° 51' 17" W 213.8

Bearings based on C.S. Records for the south line of D.L.C. 42

Ed. 1/8 shaft of 1/4 cor. 19° 13' 48" W 25.5
 This tree described as 17° 1' 13" 46" W 25.5

R = 2000
 Δ = 11418
 T = 197.86
 L = 394.44
 C = 393.80

(10° C.R.
 Δ = 36° 29'
 T = 188.87)

20° C.R.
 Δ = 64° 59'
 T = 182.48