

C.S. 3820

Record of Survey  
for

RODNEY TRIPP

in

Sec. 31 T.10S., R.3W. W.M.

Benton County, Oregon

Scale 1" = 100'

August 3, 1963

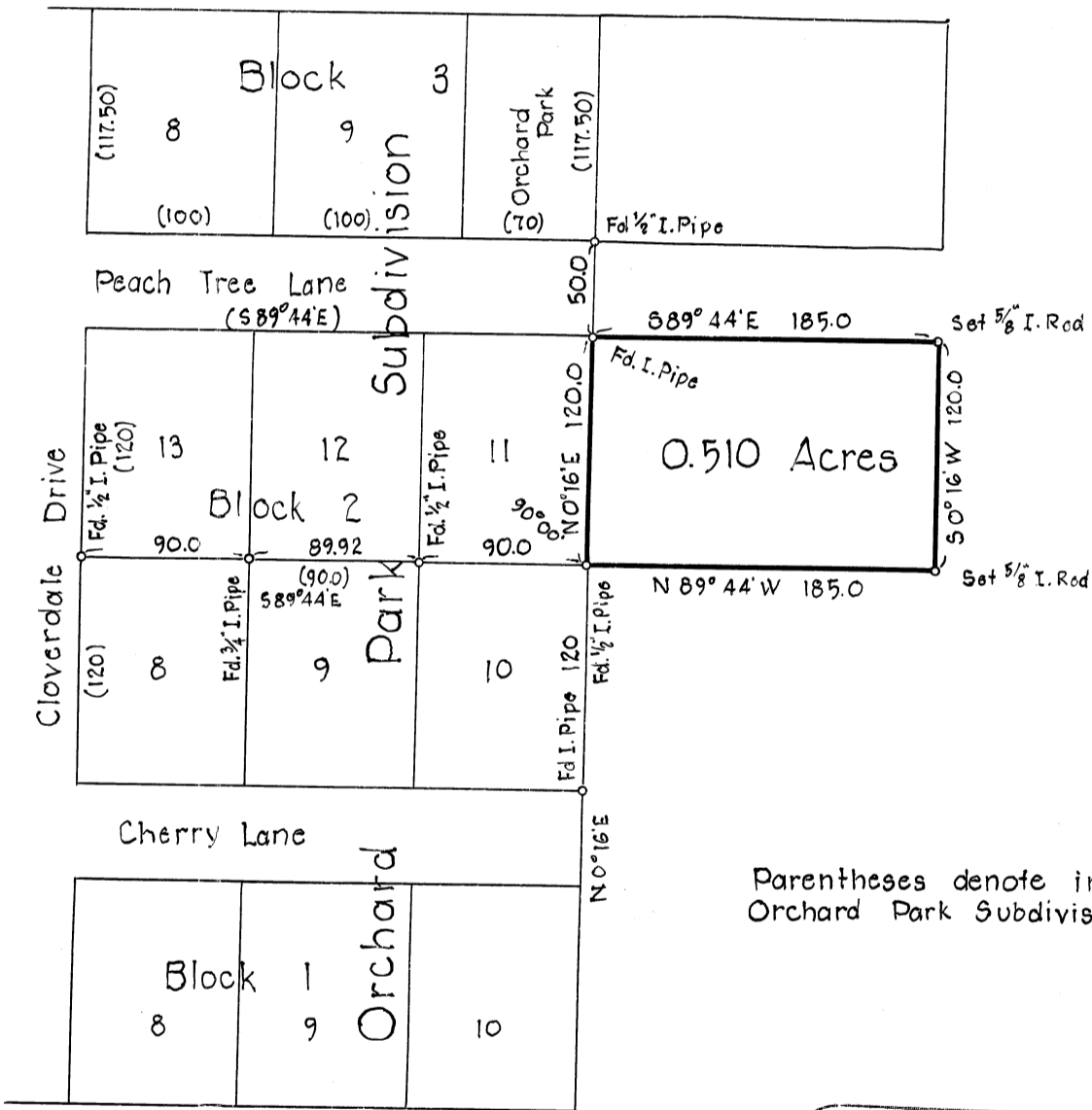

Bearings based on Orchard Park Subdivision

Parentheses denote information from Orchard Park Subdivision

REGISTERED  
**OREGON**  
 LAND SURVEYOR  
*Verle C. Moore*  
 MAY 13, 1960  
**VERLE C. MOORE**  
 501