

C. S. 3826

RECORD OF SURVEY FOR
WALTER MORRIS
PART OF LOT 22
WELLS & McELROY'S ADD.
CORVALLIS, ORE.
SCALE 1"=30'
AUGUST 24, 1963

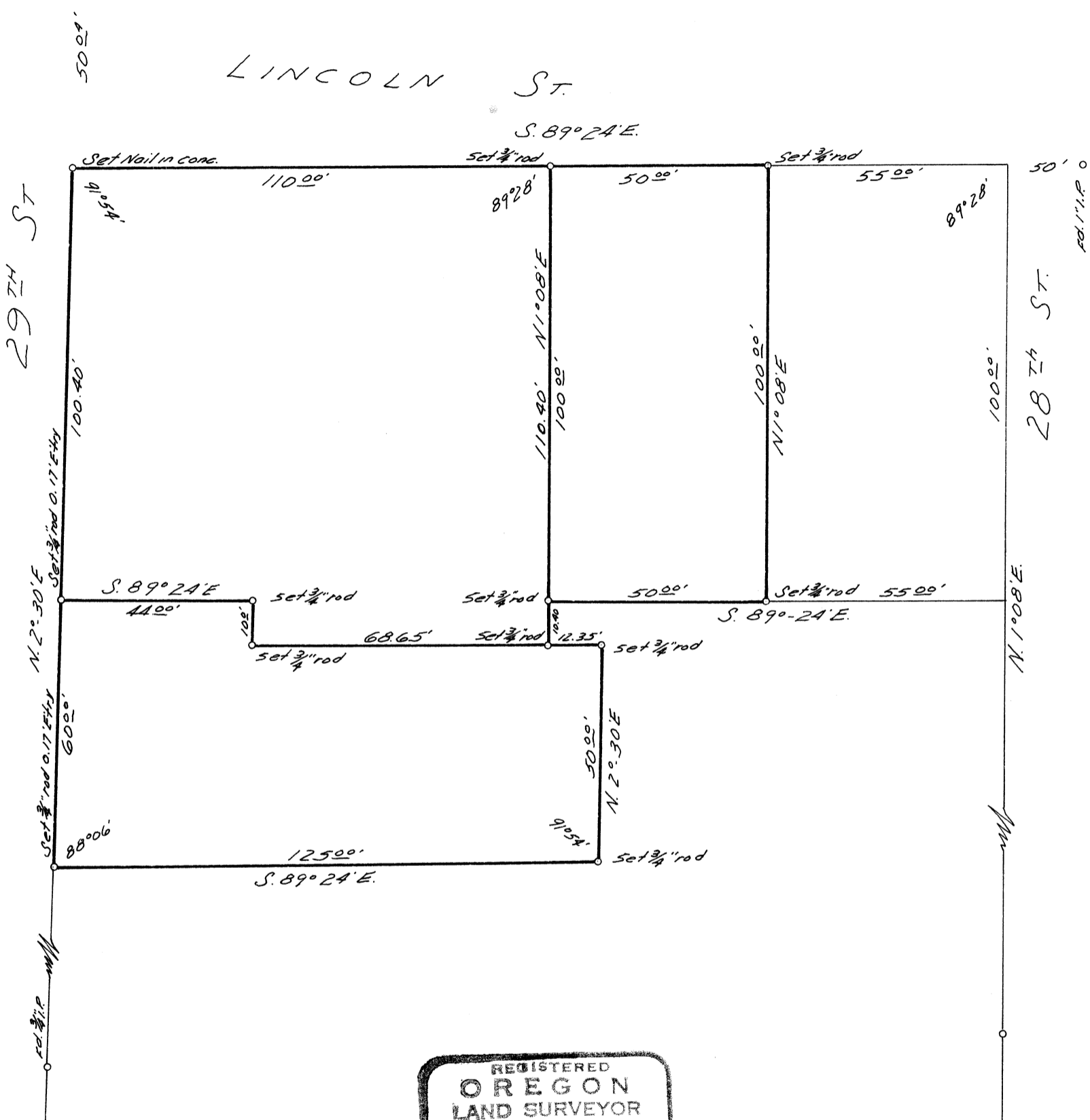

REGISTERED
OREGON
LAND SURVEYOR

Richard W. Fail

NOV. 4, 1955
RICHARD W. FAIL
357