

C.S. 3871

Survey For

HOWARD BROTHERS

A portion of Lot 124, Block 30

Philomath, Benton County, Oregon

Scale: 1"=50'

9 July, 1963

REGISTERED
OREGON
LAND SURVEYOR

Fred I. Lemke

MAY 2, 1963
FRED I. LEMKE
443

Fd. 1" Pipe
& College Street

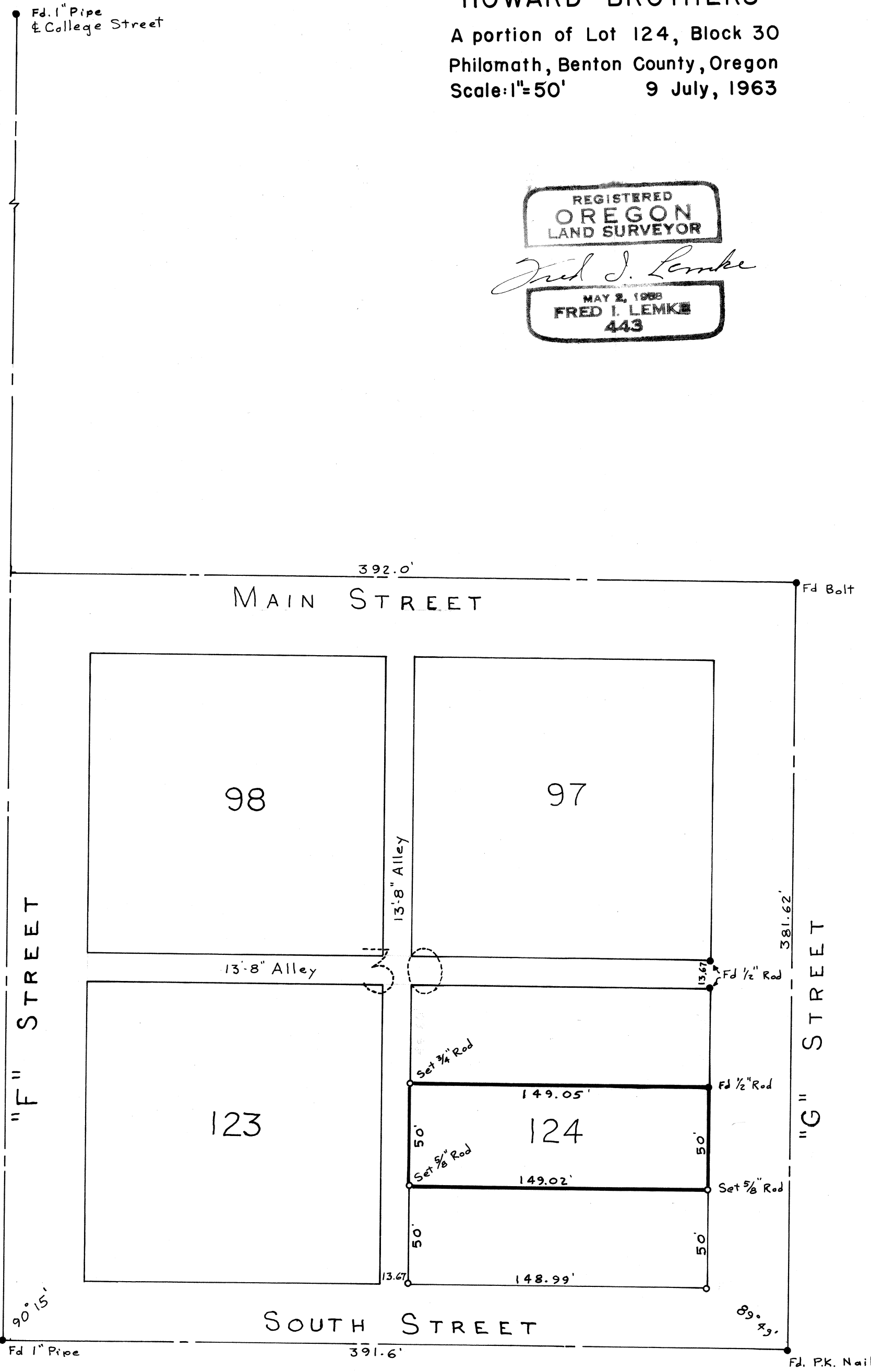

3871

3871

3871

3871