

C.S. 3874
 SURVEY FOR
FRED PLYMPTON
 in the Price Fuller D.L.C. No.37
 Township 11 South, Range 5 West of W.M.
 Benton County, Oregon
 Scale: 1" = 50' Aug. 30, 1963

○ Set 1/2" Pipe

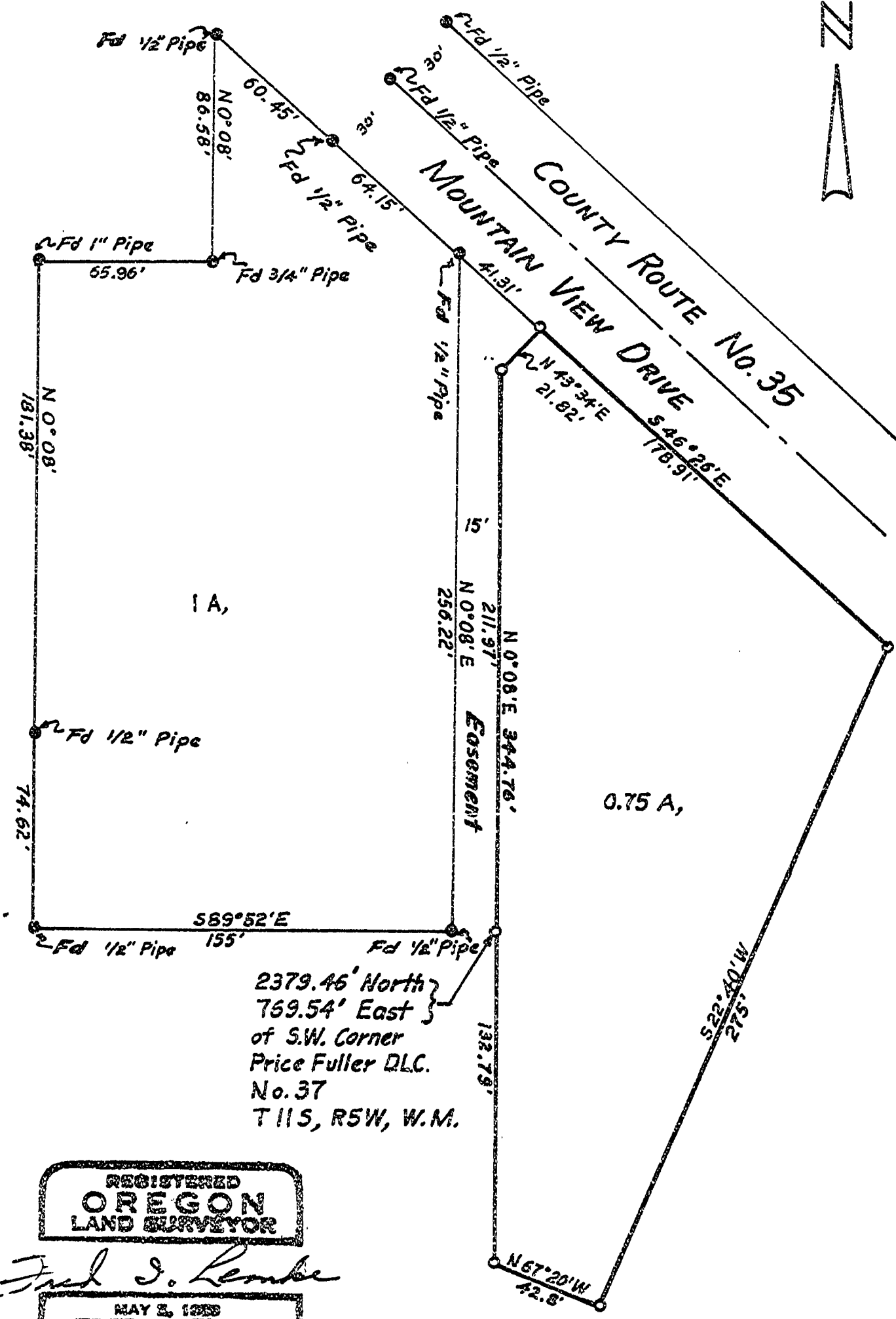

REGISTERED
OREGON
 LAND SURVEYOR

Fred J. Lemke

MAY 2, 1963
FRED J. LEMKE
 442