

C.S. 3892

Survey For

RONALD S. JACOBOSKY

Sec. 19, T 10 S, R 4 W of B & W Mer.

Benton County, Oregon

Scale: 1"=100' Dec. 14, 1963

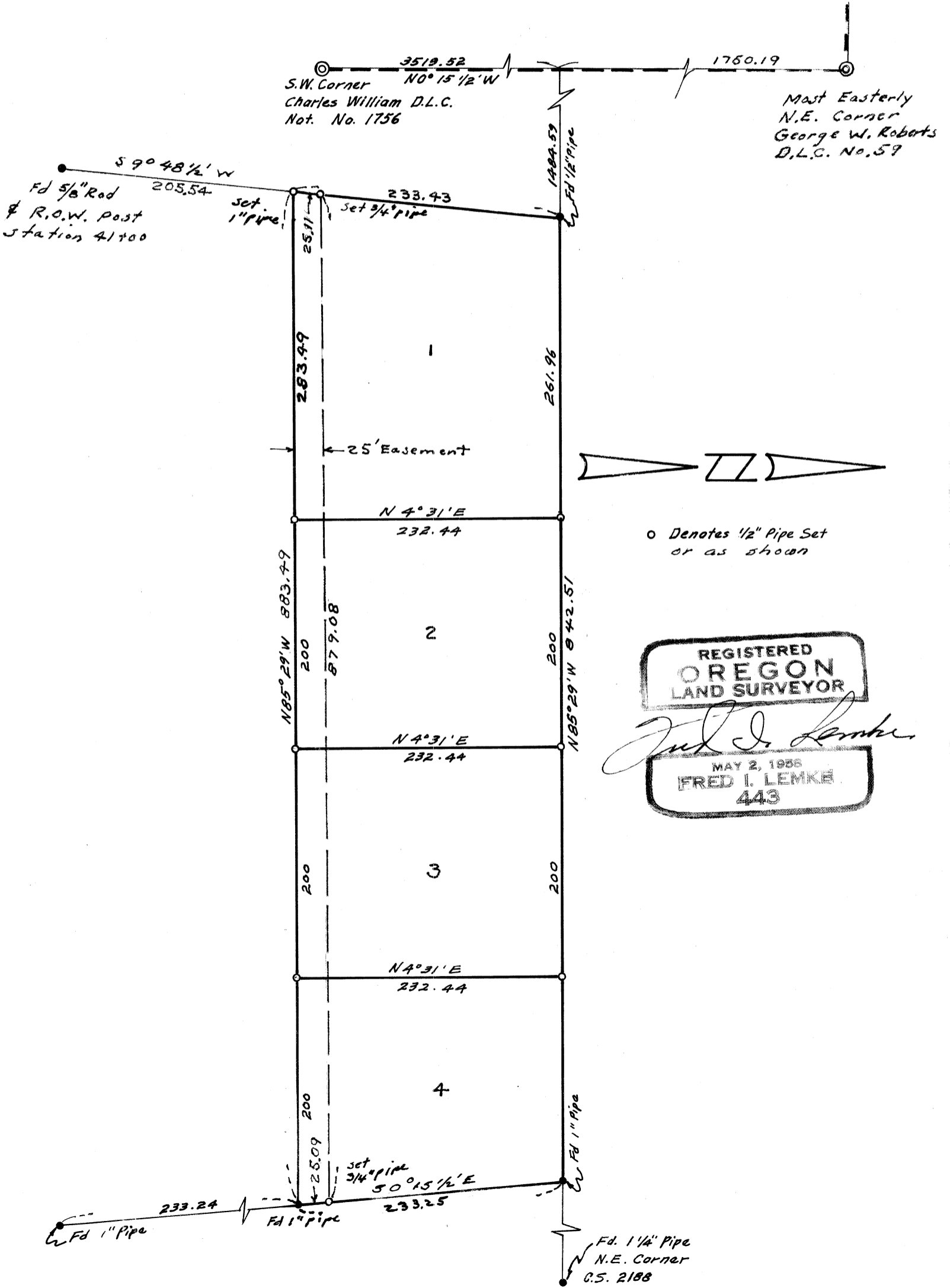

REGISTERED
OREGON
LAND SURVEYOR

Fred I. Lemke

MAY 2, 1956
FRED I. LEMKE
443