

C.S. 3902

RECORD OF SURVEY
JOHN W. AVITT, JR.
SECTION 26, T.11S, R.5W.
BENTON COUNTY, ORE.
SCALE 1" = 50'
FEB. 29, 1964

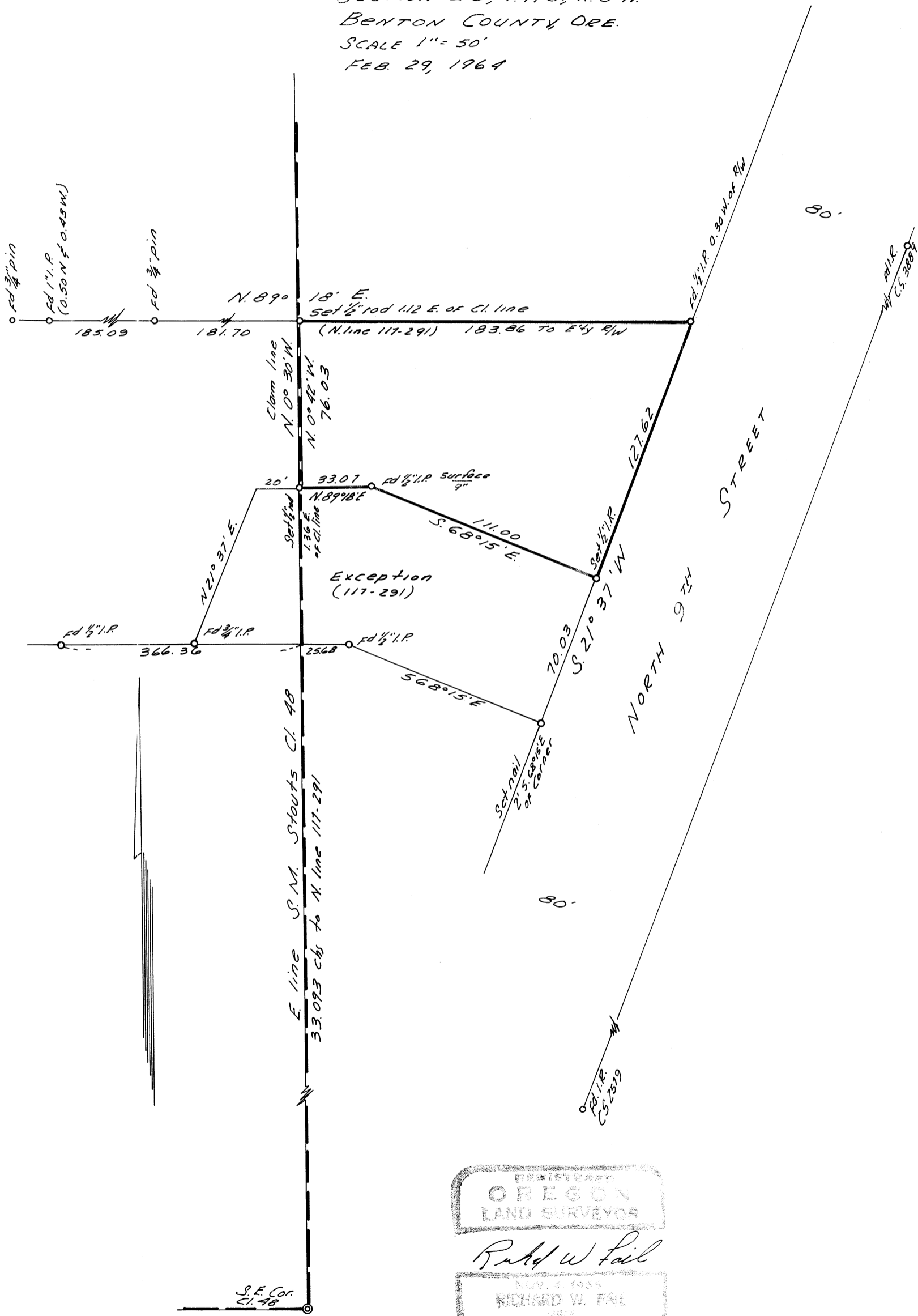

REGISTERED
OREGON
LAND SURVEYOR
Richard W. Fail
NOV. 4, 1935
RICHARD W. FAIL
257

$$\begin{array}{r}
 2702 \\
 1848 \\
 \hline
 75047
 \end{array}$$



185.09 to 1.9. 3/4"

N 89° 18' E on N. line

$$\begin{array}{r}
 365.24 \\
 1.12 \\
 \hline
 366.36
 \end{array}$$
 from NW cor of tract