

sec. 1
 C.S. 3920
 SURVEY FOR
 E. W. YORK
 In the Abner Drumm D.L.C.
 No. 39 Township II South, Range 5 West of W.M.
 No. 53 Township II South, Range 4 West of W.M.
 Benton County, Oregon
 Scale: 1" = 100' April 20, 1964

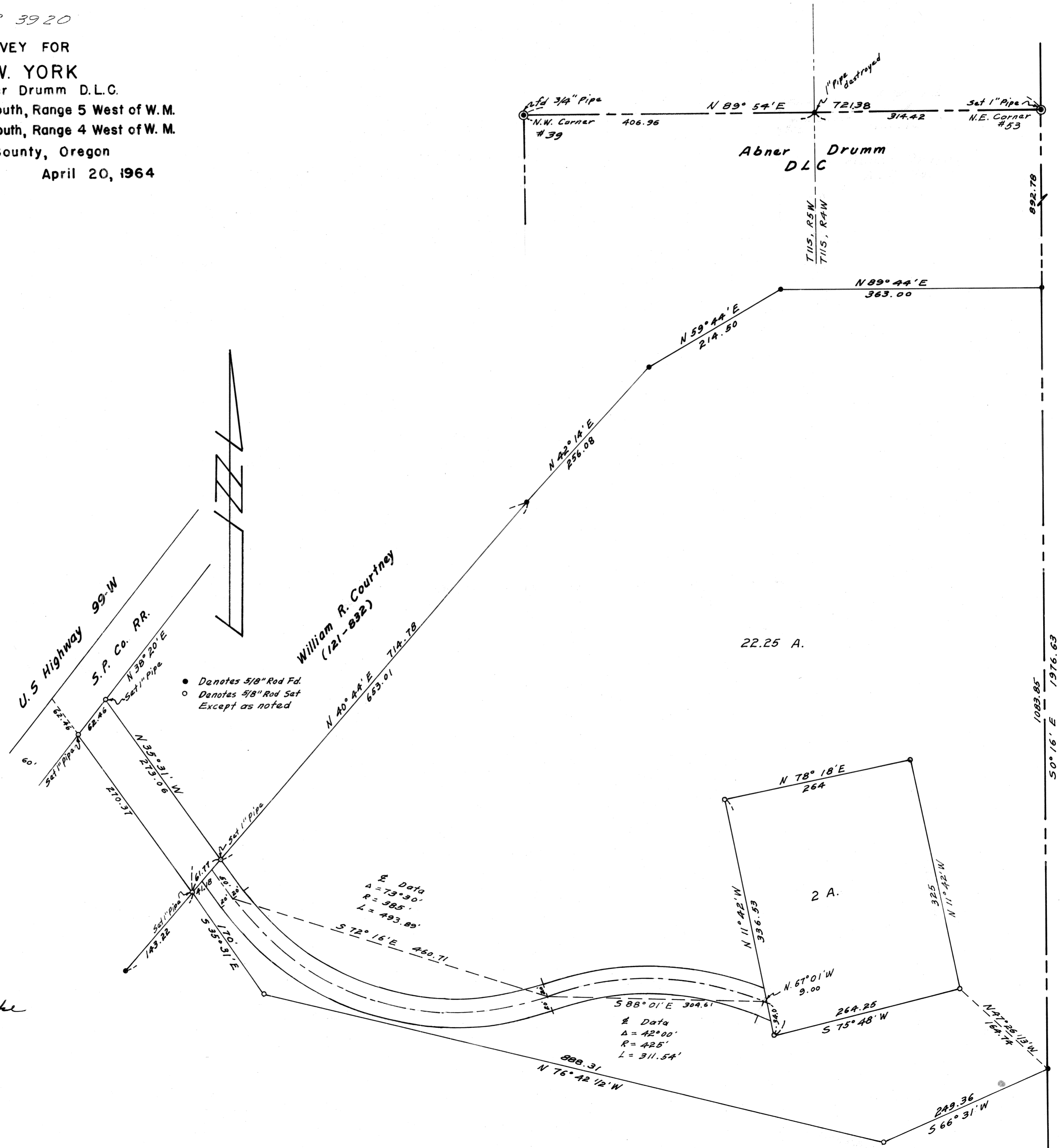

• Denotes 5/8" Rod Fd.
 ○ Denotes 5/8" Rod Set
 Except as noted

REGISTERED
 OREGON
 LAND SURVEYOR
 Fred I. Lemke
 MAY 2, 1958
 FRED I. LEMKE
 443