

C.S. # 3934

R. O. ROBISON

JOHN WILES DLC 42, SEC. 12, T10S, R5W, W.M.
BENTON COUNTY, ORE.

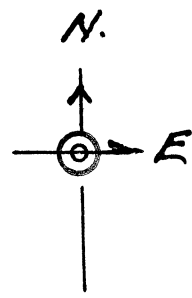

SCALE 1" = 400 FT.
BASED ON C.S. #83 & OTHER POLK &
BENTON COUNTY SURVEY RECORDS.

JUNE 4 1964

BERT W. LIDELL

by HOWARD E. TAYLOR

REG. ENGRS

H. E. Taylor

16
127

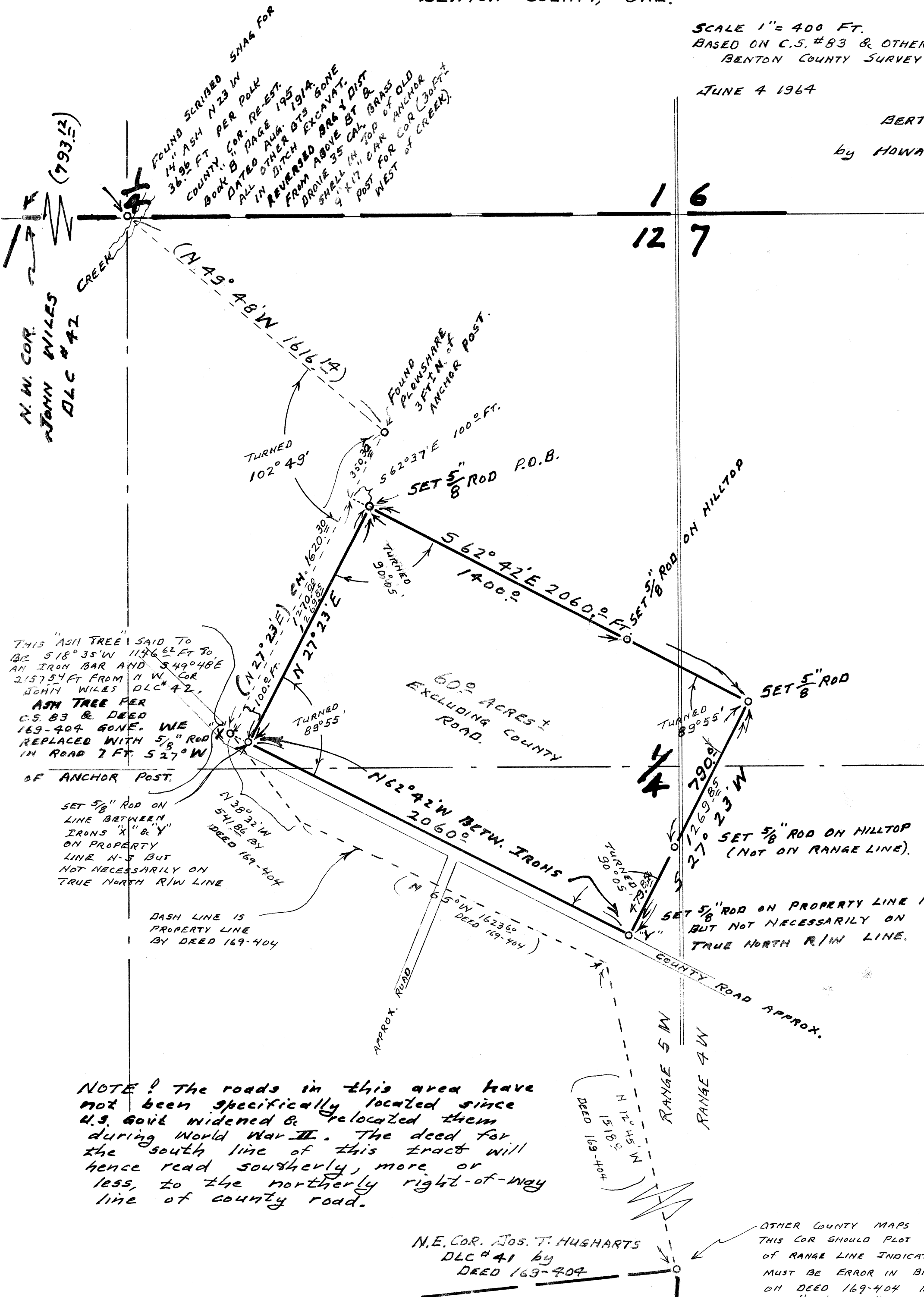

THIS "ASH TREE" SAID TO BE 518° 35' W 1176.62' TO AN IRON BAR AND S 49° 48' E 2157.54' FROM N.W. COR JOHN WILES DLC #42.

ASH TREE PER C.S. 83 & DEED 169-404 GONE. WE REPLACED WITH 5/8" ROD IN ROAD 7 FT. S 27° W OF ANCHOR POST.

SET 5/8" ROD ON LINE BETWEEN IRONS "X" & "Y" ON PROPERTY LINE N-S BUT NOT NECESSARILY ON TRUE NORTH R/W LINE

DASH LINE IS PROPERTY LINE BY DEED 169-404

NOTE: The roads in this area have not been specifically located since U.S. Govt widened & relocated them during World War II. The deed for the south line of this tract will hence read southerly, more or less, to the northerly right-of-way line of county road.

N.E. COR. JOS. T. HUGHARTS DLC #41 by DEED 169-404

OTHER COUNTY MAPS INDICATE THIS COR SHOULD PLOT FURTHER EAST OF RANGE LINE INDICATING THERE MUST BE ERROR IN BRGS & DISTANCES ON DEED 169-404 BETWEEN HERE & "ASH TREE" AT IRON "X"