

3944

HOWARD (101/194)

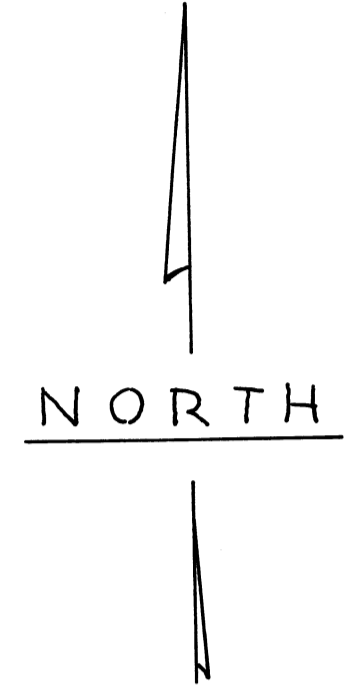

SCALE: 1" = 100'

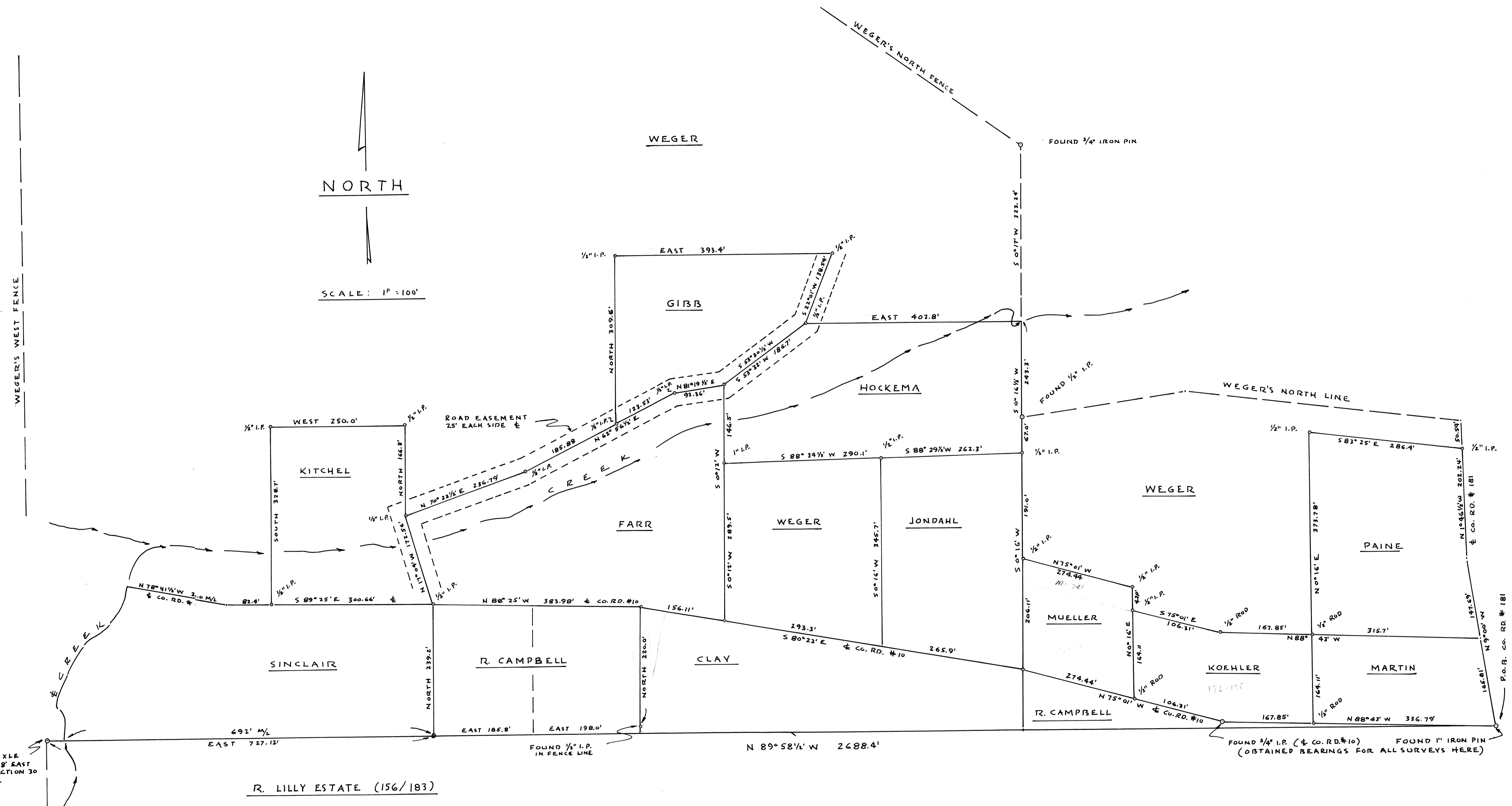

FOUND 3/4" IRON AXLE
 1397.5' SOUTH & 1344.8' EAST
 OF NW CORNER SECTION 30
 T11S, R5W, W.M.

R. LILLY ESTATE (156/183)

FOUND 3/4" I.P. (± Co. RD. #10) FOUND 1" IRON PIN
 (OBTAINED BEARINGS FOR ALL SURVEYS HERE)



C.S. 3944
 PLAT OF PROPERTIES
 CONVEYED BY E. WEGER.
 SITUATED IN THE N 1/2
 SECTION 30, T11S, R5W, W.M.
 BENTON COUNTY, OREGON

July 1964

