

C.S. No 3950

SURVEY FOR

ORANO W. GRINDAHL

In the Arnold Fuller D.L.C. No. 38

Township 11 South, Range 5 West

of Willamette Meridian

Benton County, Oregon

Scale: 1"=100'

June 15, 1964

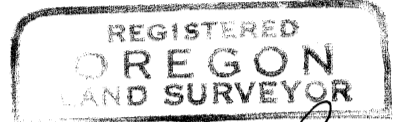

Fred J. Lemke

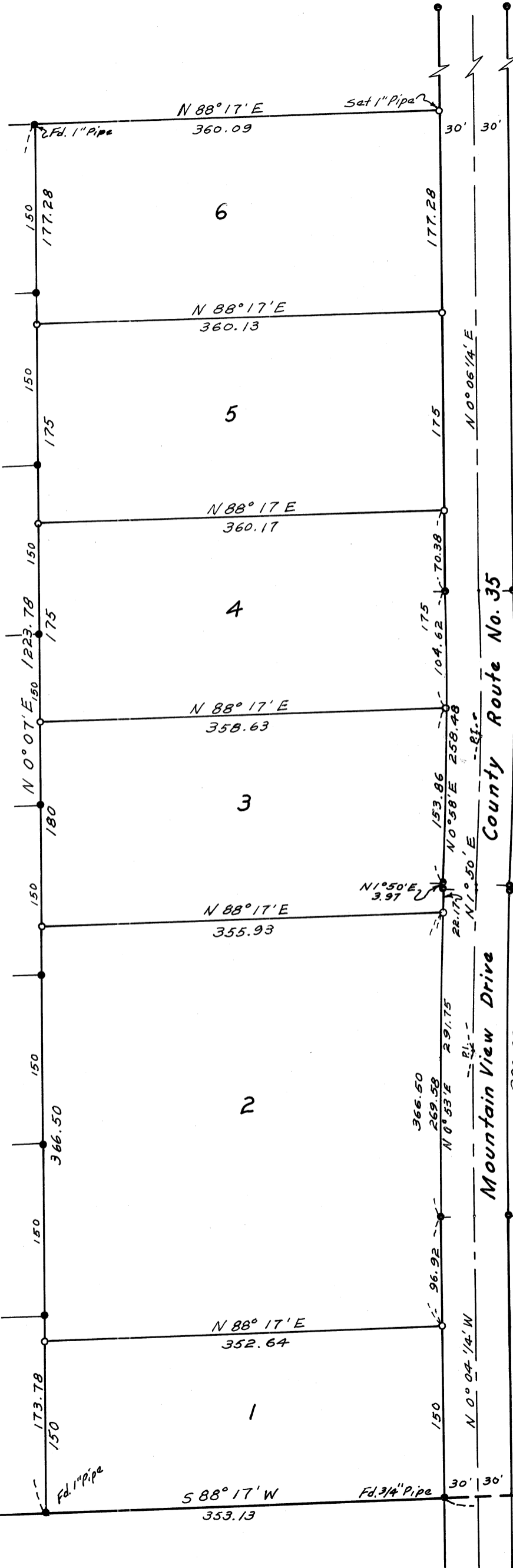
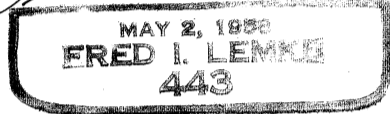

Mountain View Drive  
County Route No. 35

E Data  
Δ = 1° 43' 3/4"  
D = 0° 40' Left  
R = 8594.33

Q Data  
Δ = 1° 54' 1/4"  
D = 0° 40' Right  
R = 8744.78



- Denotes 1/4" x 1/4" Angle Iron Set
  - Denotes 1/2" Pipe Found
- Except as noted

