

24

C. S. 3958

SURVEY FOR

# HARMAN INVEST. CORP.

In the Heman C. Lewis D. L.C. No. 47  
Township 11 South, Range 5 West of W.M.

Benton County, Oregon

Scale: 1"=50'

June 11, 1964

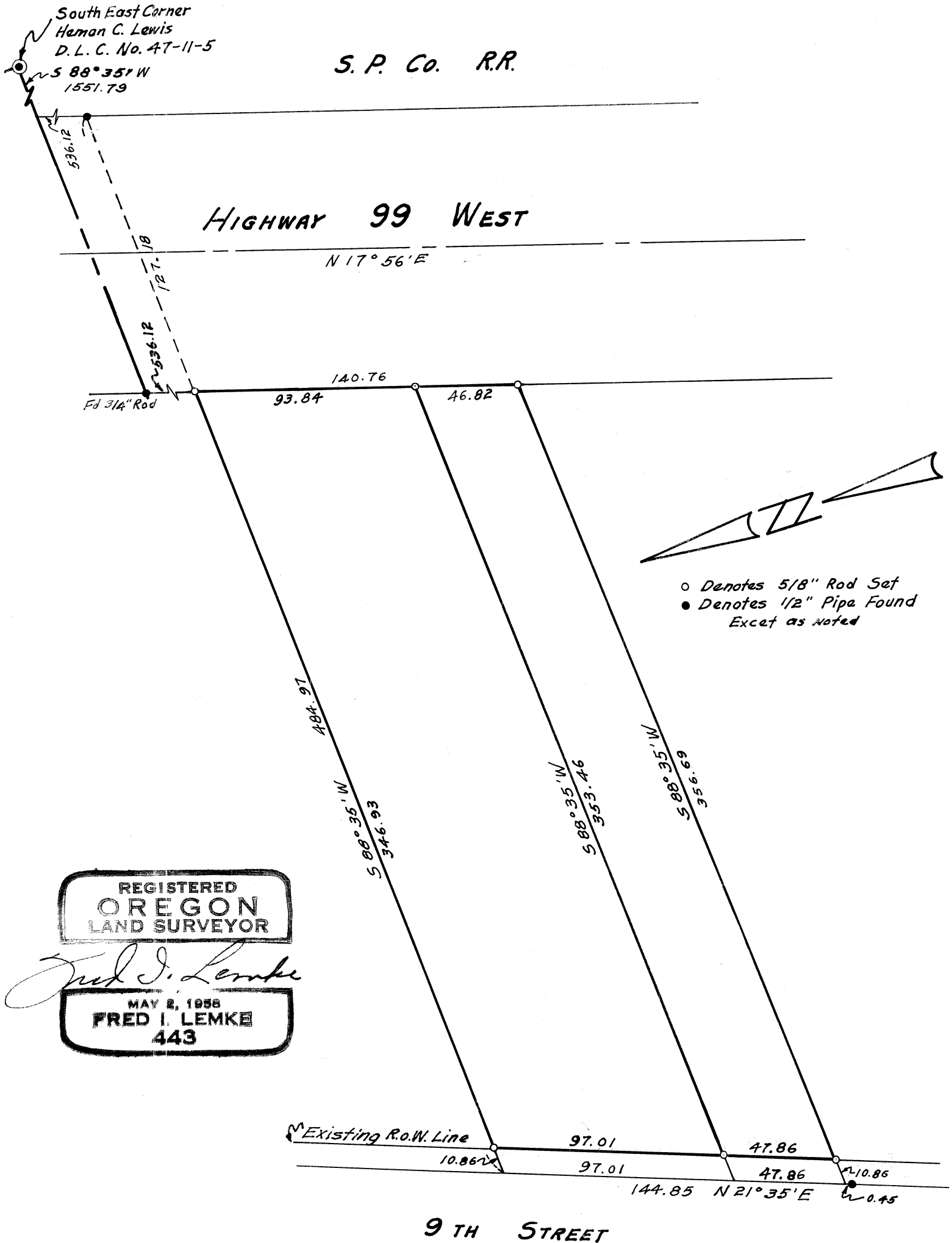

REGISTERED  
OREGON  
LAND SURVEYOR

*Fred I. Lemke*

MAY 2, 1958  
FRED I. LEMKE  
443