

C 5 3 962

RECORD OF SURVEY
for

MELVIN GOODE

in Section 2 T11S, R4W, W.M.

Benton County, Oregon

Scale 1"=100'

July 24, 1964

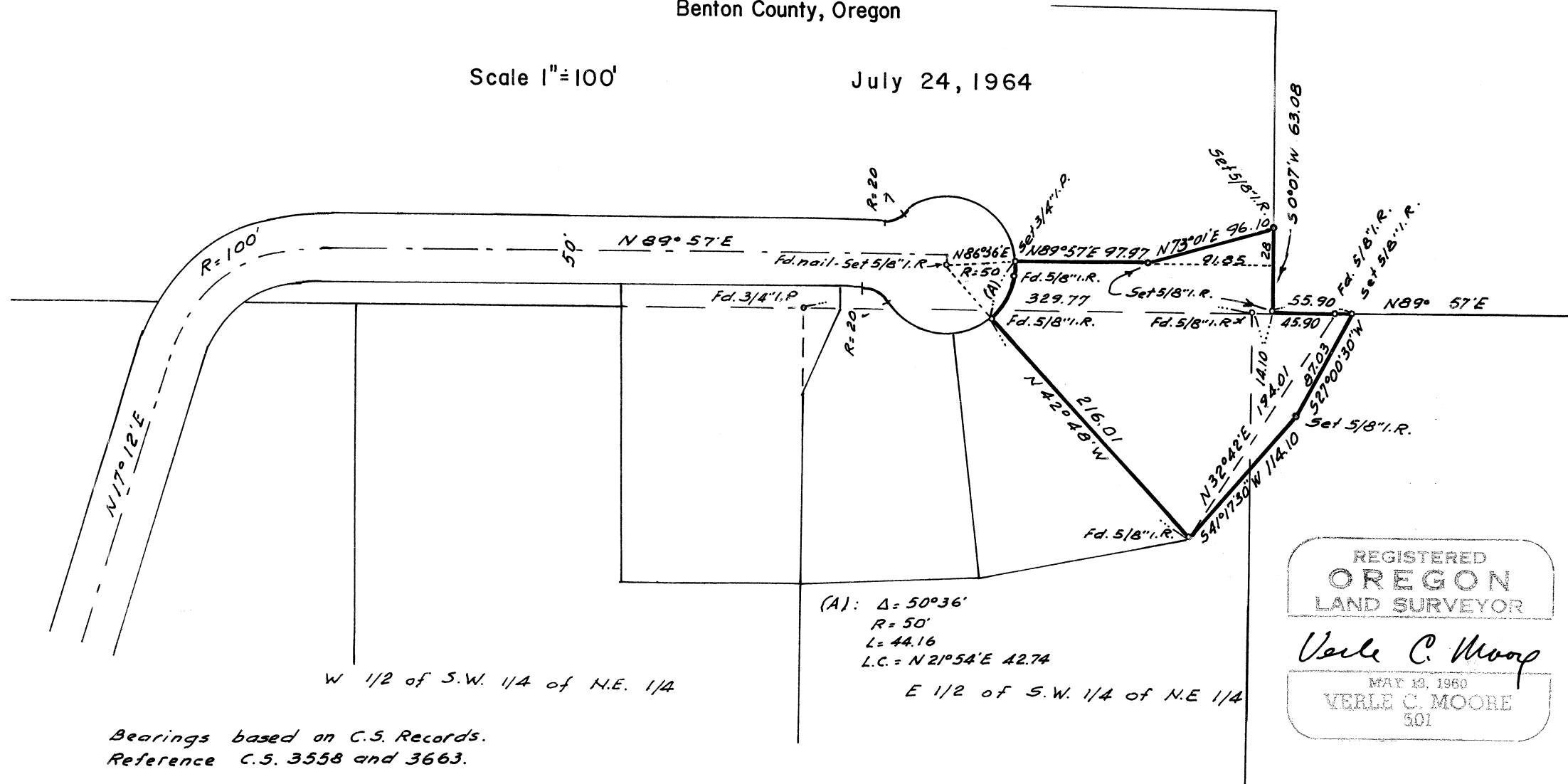

W 1/2 of S.W. 1/4 of N.E. 1/4

(A): $\Delta = 50^{\circ}36'$
 $R = 50'$
 $L = 44.16$
 $L.C. = N 21^{\circ}54'E 42.74$

E 1/2 of S.W. 1/4 of N.E. 1/4

REGISTERED
OREGON
LAND SURVEYOR

Verle C. Moore

MAY 13, 1960
VERLE C. MOORE
501

Bearings based on C.S. Records.
Reference C.S. 3558 and 3663.

