

C.S. 3967

RECORD OF SURVEY

for

ALVIN OBERSON

in N.W. 1/4 Section 2 T 11S, R4W, W. M.

Benton County, Oregon

Scale 1" = 200'

August 7, 1964



Bearings based on C.S. Records.

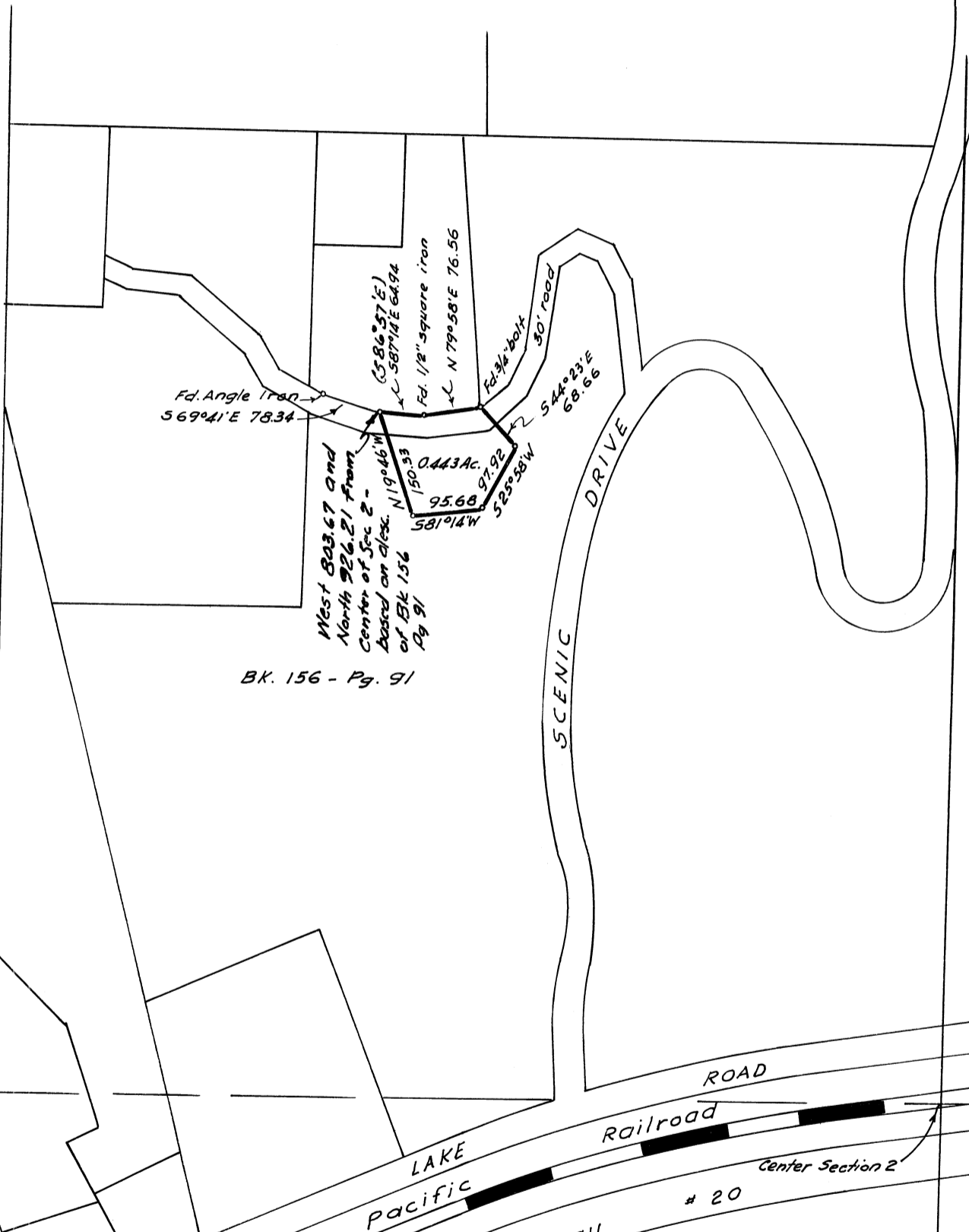

BK. 156 - Pg. 91

(C.R. # 42)

THORTON  
South

Corvallis - Albany

State

Highway

LAKE  
Pacific

Railroad

ROAD

SCENIC  
DRIVE

REGISTERED  
OREGON  
LAND SURVEYOR

*Verle C. Moore*

MAY 13, 1960  
VERLE C. MOORE  
501

o denotes set 5/8"x30" I.R. unless otherwise noted.