

C.S. - 3971
 Benton County, Oregon.
 Section 26, T. 14 S., R. 8 W. W. B + M.
 Scale - 1" = 100' Aug. 31, 1964.

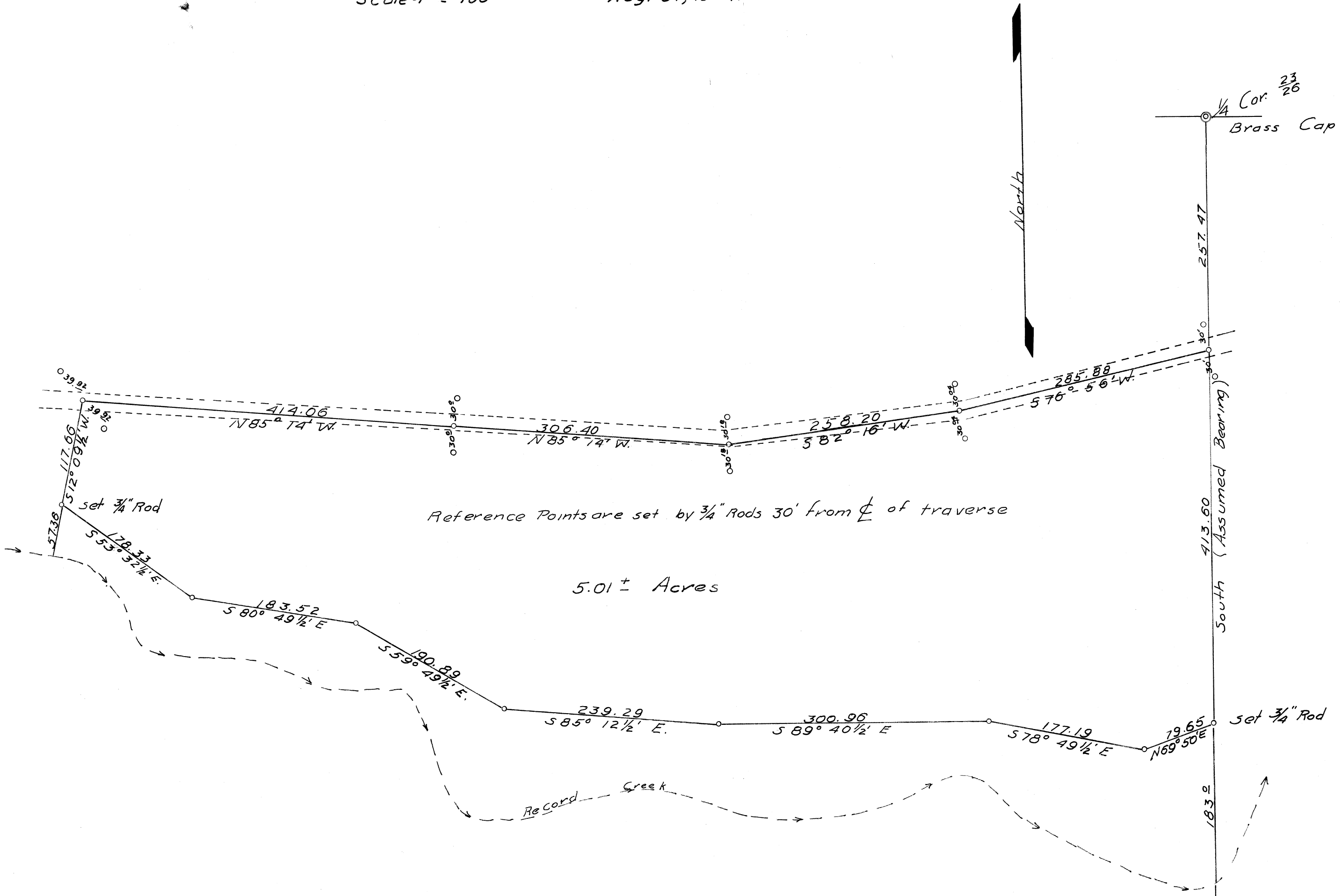

REGISTERED
 OREGON
 LAND SURVEYOR

N. C. Whitfield

JULY 10, 1964
 N. C. WHITFIELD
 663

3971

rd. 3/4" Rod
 on E Section 26
 (C.S. 2996)